16 PAGES TODAY

"... EVERYTHING."

ST. LOUIS POST-DISPATCH

Only Evening Paper in St. Louis With the Associated Press News Service.

VOL. 62, NO. 350. ST. LOUIS, FRIDAY EVENING, AUGUST 5, 1910. PRICE ONE CENT

SEVENTH EDITION

POWELL QUARREL ENDS; WIFE "BEST EVER," HE LEARNS

Husband Who Sued, Likens Case to That in "John Glayde's Honor."

STOPS DAMAGE ACTION

Charge of Alienation Against C. Frederick Ekfeldt Ordered Dropped.

VALUES HIS LESSON

Contractor Declares He Is Happy and Will Have No Need of Divorce.

Mr. and Mrs. James C. Powell are reconciled and he beamingly announced Friday that he would dismiss his suits to divorce her and to recover $20,000 damages from C. Frederick Ekfelt, president of the Mound City Chair Co., on a charge of alienating her affections.

This statement was accompanied by a little homily on the shortcomings of business men as husbands. When the husband becomes engrossed in his work and forgets to be a lover he is on the highroad toward failure, Powell thinks. His case, as he puts it, is not unlike that James K. Hackett portrayed in "John Glayde's Honor," wherein the captain of industry neglected his wife and lost her; except that Powell has worked out another act to the play, wherein the wife is won back to her husband and home.

"It is too often true," Powell observed, "that love is of man's life a thing apart, and men too often forget, 'tis woman's whole existence. The first time my wife met Ekfelt was after she had been into my office to ask me to take her out for an automobile drive. I was busy with a lot of figures, and refused. My wife left with a woman friend, and they met Ekfelt. He asked her what was the matter. She told him her husband had just refused to take her out, and that she had reached the point where she would go with anybody else who asked her.

Declares He Was at Fault.

"That was the beginning of all this trouble. It was my fault. I neglected my wife, forgetting that women want little attentions and caresses and admiration. And Ekfelt took advantage of the situation.

"A man goes home in the evening tired out with the day's work, eats dinner and falls asleep. His wife has been there all day, alone probably, with nothing to look forward to except his return. In that situation is often the beginning of tragedy.

"My wife has loved me all along. I am certain of that, and I have never for a moment doubted her honor or integrity. We are the better off for what has happened. She has learned a lesson, and so have I. Both of us are as happy as we can be today. It is a sort of second honeymoon.

"My wife never really loved Ekfelt. He exercised some strange influence over her, that is all. The influence began at a time when there were misunderstandings between us. A lot of domestic trouble is due to the fact that men don't stop a minute to think. They neglect their wives through thoughtlessness.

"This is illustrated by the case of a friend of mine over in Illinois. He fancied he could not get along with his wife, and became entangled with another woman. He called on the other woman once or twice a week, and invariably took her flowers and candy. One evening, after they had made an engagement, she telephoned him not to come. He had the flowers and candy on hand, and had nothing else to do with them, so he just took them home to his wife.

"The next day a man who knew his habits, and who had seen him with the box of candy and the flowers, said: 'Well, Charlie, I suppose you went to see Evelyn last evening.'

"'No, I didn't,' said Charlie. 'But I made a discovery. I found out that my wife is the best woman in the world to eat candy with.'

"Now, I've made some discoveries, and I am just as much a new man today as if I had been made over. My wife is the sweetest woman in the world, and I want our friends to know we are reunited.

No Malice Toward Eckfelt.

"I concluded I would have to dismiss the suit against Ekfelt, because, after the reconciliation, I had no grounds to sue him on. And I can see now that if I had divorced my wife and she had married him I couldn't have pressed the suit, because that would have been taking money away from her. Ekfelt can go his way and be forgotten now. I am too happy to bear malice."

Powell filed his suits Monday. The next day he and Mrs. Powell had lunch together and took an automobile ride to talk things over. She was to have reached a decision Wednesday, but the reconciliation was not completed until Thursday. Mrs. Powell had been living at 8211A Fairmount avenue with Miss Estella Goodberlet, who was a guest at the Powell home, 5100 Delmar boulevard, when Mrs. Powell left it July 18, and who helped Mrs. Powell pack the household furniture to move it.

Miss Goodberlet now has left the Fairmount avenue flat, and Powell is there temporarily with Mrs. Powell.

THE NEXT FILM SHOWN ON THE WEATHEROGRAPH SCREEN WILL BE "FAIR AND WARMER"

THE TEMPERATURES.

1 a. m.	72	11 a. m.	77
7 a. m.	68	12 (noon)	78
8 a. m.	71	1 p. m.	80
9 a. m.	74	2 p. m.	82
10 a. m.	76		

Yesterday's Temperatures.
Maximum ..... 83 at 1 p. m.
Minimum ..... 65 at 6 a. m.

Will Wellston ever cease to ..., and settle down to peace and quiet, or will the storm of politics keep swirling around the Rev. Hicks? The town is in an awful fix. No citizen can well deny it.

Though Gore is blind, his diatribe shows he can see a proffered bribe, and now the public must determine if innocent is Mr. Sherman, who, smarting 'neath this latest rub, starts a new Ananias Club.

The Amphitrite must feel hurt when 27 men desert and beat it all the way by freight back to their loved Missouri State. At home they don't know what it means—"salt horse," poor coffee and worse beans.

Official forecast: Fair and warmer tonight and Saturday.

Stage of the river: 6.9 feet, a rise of .3 feet.

Missouri and Illinois—Fair tonight; Saturday generally fair and warmer.

TOWN CRIERS ANNOUNCE THE COMING OF TAFT TO UNVEIL PROVINCETOWN, MASS., SHAFT

Monument to Pilgrim Fathers Is Dedicated by the President.

PROVINCETON, Mass., Aug. 5.—No greater duty ever developed on Provincetown's two criers, George Washburn Ready and Walter Smith, than their announcement today of the coming of President Taft and the dedication of the granite shaft on Town Hill erected to the memory of the Pilgrim Fathers.

The cornerstone of the monument was laid Aug. 7, 1907, by President Roosevelt. Its dedication by President Taft attracted a crowd that taxed to their limits the narrow streets of this old fishing town. A fine nor'wester was blowing straight across the bay from Beverly to Cape Cod and running before the wind, the President's yacht Mayflower came flying across to be welcomed by a mighty array of the nation's naval power.

The launch from the Mayflower, bearing President Taft, reached shore at 10:30 o'clock. Escorted by a company of bluejackets, President Taft and the other guests were driven up the hill to the grand stand at the foot of the monument.

President Emeritus Charles W. Eliot of Harvard University delivered an historical address.

President Taft referred in some detail to the exposure and privation suffered by the settlers and said:

"The spirit which prompted them to brave the sea, to land on this forbidding coast in winter and to live here, has made the history of this country what it is. It prompted and fought the Revolutionary War. It welcomed and fought the Civil War and has furnished the United States the highest ideals of moral life and political citizenship."

DR. MORFIT FORBIDS SPOONING ON HOSPITAL LAWN HEREAFTER

Nurses Must Not Receive Company and Are Required to Be In at 11:30 P. M.

City hospital nurses who "spoon" hereafter on the lawn in front of the hospital presently will be hunting jobs in some of the private hospitals after which, Hospital Commissioner Morfit declares, he is remodeling the institution. Dr. Morfit issued an anti-spooning order Friday.

Everybody must be inside by 11:30 p. m., he declared, and the practice of receiving company on the hospital lawn will be discouraged rigorously.

"The other morning, after 1 o'clock," said Dr. Morfit Friday, "I saw several of the young women attendants bidding more or less lingering farewells to young men around the lawn on the Lafayette avenue side of the building. This does not look well. I am determined to stop it in the interest of quietude at the hospital."

BAND CONCERT TONIGHT.

St. Louis, Yeatman and Carr Parks, 7 p. m. to 10 p. m.

St. Louis Park—Industrial School Band from 7 p. m. to 10 p. m.

NO SOLICITORS FOR THE POST-DISPATCH MILK FUND

THE Post-Dispatch has no agents, and has authorized no one to solicit subscriptions for the Pure Milk Fund. It has not offered any prizes for the largest amount raised.

Contributors should send their offerings direct to the Post-Dispatch or give only through persons they know to be personally responsible.

R. T. KENNON KILLS HIMSELF; BLAMES GEN. H. C. CLARK

Militia Commander Who Wed Former Mrs. Kennon Is Accused.

SUIT BROUGHT FOR SON

Court Was to Decide Whether Father or Mother Should Have.

SALESMAN DESPONDENT

Body Found in Terminal Hotel, After He Had Confided Woes to Friend.

Robert T. Kennon, one of the most widely-known traveling men in Missouri, killed himself with a revolver Friday in the Terminal Hotel. He left a note laying the blame for his death on Harvey C. Clark, a Nevada (Mo.) lawyer and Brigadier-General commanding the National Guard of Missouri.

Clark married Mrs. Kennon a month after she divorced Kennon, and four days after Mrs. Clark, a daughter of the late Congressman David A. DeArmond, had divorced him.

Mr. and Mrs. Clark are suing for the possession of Edward, the 11-year-old son of Kennon and his former wife. The case was to have been heard Friday at Nevada. Worry over the prospect of losing the boy is said to have been the direct cause of Kennon's act.

Clark Is Accused in Note.

The open note Kennon left was dated Thursday. It read:

Harvey C. Clark of Nevada, Mo., is the cause of all my trouble and misery, and my blood is on his head. The miserable —— got my wife to go to Eldorado Springs, Mo., to sue me for divorce Nov. 8, 1909, and married her Dec. 8, 1909, four days after his wife had divorced him at Carthage, Mo.

He was my wife's attorney, and an old sweetheart of hers. His guilty conscience shall kill him yet. And now he would take my boy, Edward from me.

ROBERT KENNON.

Kennon left other notes, which were sealed and will not be opened until the inquest, the time for which has not been set. One of them was addressed to Clark, another to James E. Purcell, a clerk at the hotel, another to Henry R. Ohlsen, treasurer of the J. B. Sickles Saddlery Co., by whom Kennon had been employed 30 years, since he was 13 years old. The third was to H. B. Kennon.

Former Wife Talks by Telephone.

A Post-Dispatch reporter called up the Clark home in Nevada by telephone and Mrs. Clark answered. In an effort to break the news of her former husband's death gently the reporter asked her first whether her suit for possession of Edward had been continued.

"Yes," she replied, "but when it is tried Mr. Kennon certainly will have to give Edward up."

"He has been worrying about that of late," she was told. "Have you had any word from him?"

"No, I haven't heard."

"No report had reached you about—an accident?"

"No. Has anything happened?"

Mrs. Clark's voice expressed some curiosity, but no uneasiness.

"Yes, something has happened. Mr. Kennon hurt himself."

"Is that so? Well, I'd rather you would talk to Mr. Clark, if anything is to be published. He will be home after a while."

"The matter is more serious than you realize, Mrs. Clark. Mr. Kennon is dead."

"Did he kill himself?" Mrs. Clark asked, without any perceptible emotion.

Refers Question to Husband.

"Yes. He shot himself. He left a note regarding Mr. Clark and the suit for the boy."

"Well, Mr. Clark will answer any questions about that. I'm sure I don't care to discuss it."

Ohlsen reached the hotel soon after Kennon's body was found, and was deeply moved at the suicide. He said he and Kennon went to a summer garden Wednesday evening, and that Kennon seemed distraught with worry lest he should lose his son.

Friend Tells of Despondency.

"He has been a changed man since his wife sued him for divorce," Ohlsen said. "The papers were served on him on his return to St. Louis from a trip, and were the first intimation he had that his wife intended to sue. Since she got her decree Kennon had not been himself. He was gloomy and despondent."

"Kennon told me, after the suit was filed, that he had letters from his wife, written before she sued, in which she told him she did not love Clark, but that he exercised an influence over her which she could not resist. I feel sure he preserved these letters, and I think they will be found when his grip is opened."

Ohlsen said Kennon had told him that up to the very day Mrs. Kennon brought her suit for divorce he and she had never exchanged a cross word. The charges in the petition were trivial, Ohlsen said, such as that Kennon did not support or clothe her in the style to which she had been accustomed.

When Kennon retired Thursday even-

Continued on Page 2, Column 7.

BOY WHOSE FATHER ENDED LIFE AND HIS MOTHER WHO WED MAN BLAMED IN LETTER

PLAN TO KIDNAP RICHEST BABY IS FOILED BY SHOTS

Burglar Alarm Warns Night Watchman Guarding Heir to $200,000,000.

Special to the Post-Dispatch.

BAR HARBOR, Me., Aug. 5.—An attempt to kidnap Vinson Walsh McLean, the "gold cradle baby" and the richest infant in the world, was frustrated early this morning. This scion of Mr. and Mrs. Edward B. McLean and heir to the great McLean and Walsh fortunes sleeps in a room protected by burglar alarms, while watchful guards patrol the grounds surrounding the McLean home.

Early this morning Simeon Blake, one of the watchmen on night duty, heard the burglar alarm sound. It had been tampered with at a window opening into the baby's bedroom.

The watchman immediately aroused the father of the infant and Mr. McLean, armed with a revolver, stepped upon the balcony. He saw a man hastening toward the woods that surround the house and fired three shots at the fugitive. Blake also fired several shots, but the intruder escaped.

Heir to Two Fortunes.

The baby that is so closely watched is a grandson of John R. McClean, the millionaire owner of the Cincinnati Enquirer, and of Thomas F. Walsh, the multimillionaire Colorado mining man, who died a few months ago. The combined fortunes of the two families probably amount to $200,000,000, and under present circumstances the baby will inherit all of this vast sum, which is steadily increasing.

This fortunate infant has a gold cradle presented to him by King Leopold of Belgium. The baby occasionally uses this luxurious cradle, but as a rule it occupies a more plebian couch. It has nurseries in palatial homes here, in Washington and Denver, and the world has been ransacked for pets for the pampered baby.

Plan to Kidnap Baby Heard.

Some time ago rumors of a plan to kidnap the baby reached its parents, and since then unusual precautions have been taken to protect it. Burglar alarms were fitted to every window of the McLean home, and watchmen were hired to guard the grounds at night.

The home now occupied by the baby and its parents is called 'Briar Cliffe." It was built for Montgomery Sears, the wealthy Boston merchant, some years ago, and was bought by Mr. Walsh as a wedding gift for his handsome daughter. It is situated in the midst of extensive grounds on which a flock of sheep, sent from the Walsh home in Colorado, graze while the cooing baby watches them.

SHY YOUNGSTER SAVED FROM DEPORTATIONI BY PRESIDENT

Boy Had Never Seen Human Being Except His Mother.

NEW YORK, Aug 5.—The wave of sympathy stirred up by the publication of the story of eight-year-old Lipa Pecziwa, who was to have been deported to Russia because he had never seen a human being except his mother before starting for this country, caused the President of the United States to direct that the child's deportation be postponed indefinitely.

It is thought Secretary Nagel will order the boy turned over to his father.

The case of the little fellow, whose shyness and seeming backwardness caused the surgeons at the immigration bureau to pronounce him an imbecile, was brought to the attention of President Taft in Beverly, Mass. Wednesday.

The Post-Dispatch is the only evening newspaper in St. Louis that receives or publishes news gathered by the Associated Press.

ANOTHER FIGHTER FINDS THAT HE CAN'T COME BACK

"Johnny" Daley, Once Champion, Tries to Defend Title Against Policeman.

"Johnny" Daley, once upon a time champion middle-weight prize fighter of Missouri, found he "couldn't come back" when Patrolman "Jiggerty" Gahen of the Carr Street District sent him to the ropes for the count at Eighteenth street and Lucas avenue Thursday night. Gahen fractured two knuckles on his right fist when he delivered the knockout punch.

Responding to a police call from Steve Boggiano's buffet, 1803 Washington avenue, at 9 p. m., Gahen found the proprietor in a back room mopping large quantities of perspiration from his brow.

"Get that fellow out of here," he shouted as he pointed to Daley who occupied the center of the room. "He's been trying to pick a fight with me for an hour. He used to be a prize fighter and I'm not going to take a chance with him."

"There'll be a dead policeman around here in a minute," declared Daley as he was being dragged toward the patrol box.

"Well, you'll not go to his funeral," said Gahen.

At the box Daley struck a fighting attitude. All the old time spirit of the gladiator arose in him and he imagined he was once more in the squared circle battling for the title he formerly held.

"Now, be a good little boy and there'll be no trouble," said Gahen as he telephoned for the wagon.

"Aw, you can't whip me," said Daley and he made several vicious lunges at the policeman. Once he landed lightly on "Jiggerty's" nose.

"That'll be about all for you, Mr. Daley," said Gahen as he sent a right hook into Daley's face. "You can't be a champion all your life."

Daley went down in a heap. He tried to get to his feet but was unable to arise and had to be assisted by Gahen.

At Central Dispensary a lacerated wound on Daley's face was treated.

Daley was later taken to the Carr Street Station on charges of disturbing the peace and resisting arrest. He is 40 years old and lives at 1448 North Twenty-second street.

PHOTOGRAPHER ANGERS KAISER

He Smiles at First Snapshot, Then Has Plates Seized.

Special Cable to the Post-Dispatch and New York World.

Copyright, 1910, by the Press Pub. Co. (New York World.)

BERLIN, Aug. 5.—While Emperor William was promenading at Swinemunde an enterprising photographer snapshotted him. The Emperor smiled, but when the young man repeated the performance the Emperor became irate and shouted:

"Seize that man's plates!"

Four officials pounced on the hapless wight and the Emperor proceeded on his way. The photographer threatens legal proceedings for assault and compensation for his plates.

NEGRO PROTECTS WHITE GIRL AND WHIPS WHITE MAN

Black Lawyer Responds to Young Woman's Plea and Punishes Annoyer.

A white woman appealed to a negro to protect her from the insults of a white man on the streets of St. Louis, and he responded promptly with two Jack Johnson punches which effectually stopped him and resulted in his arrest.

Miss Jane Lang of 2316 South Twelfth street is employed by the Oatman Condensed Milk Co. at 1113 Clark avenue, one door east of the Clark Avenue Police Court.

As she was returning from luncheon Friday afternoon she rushed up to Crittenden Clark, a negro lawyer, who once ran for Prosecuting Attorney, and who happened to be standing in front of the police court entrance, and cried:

"I wish you would protect me from that man!" At the same instant she pointed out a man who later said he was John McKinsey, 38 years old, a railroad man, just arrived from Pittsburg, Kan.

"He has been following me for several blocks and making insulting remarks to me."

Clark walked up to the man, who was only a few steps away, and said, "Beat it!"

"What's the matter with you?" demanded McKinsey. "I won't do any thing of the kind."

"You won't eh?" said Clark; and with that he landed a hard blow on McKinsey's mouth.

The man staggered, but still refused to move, and Clark struck him again, this time on the nose.

At that moment former Mayor E. A. Noonan ran up and caught McKinsey by the arm. Miss Lang was standing close by. Sergt. Caudle of the Central Police District was called, and after he had heard her story he arrested McKinsey on a charge of "mashing."

NATIONAL LEAGUE.

	1	2	3	4	5	6	7	8	9	T.
FIRST GAME.										
ST. LOUIS AT BROOKLYN.										
	0	0	0	0	0	●	●			
BROOKLYN.										
	2	0	0	0	0	●	●			

Batteries: St. Louis, Willis and Phelps; Brooklyn, Rucker and Bergen. Umpires—Johnstone and Eason.

	1	2	3	4	5	6	7	8	9	T.
FIRST GAME.										
CINCINNATI AT BOSTON.										
	2	0	0	0	0					
BOSTON.										
	0	0	0	0	3					

Batteries: Cincinnati, Beebe and Clarke; Boston, Curtis and Graham. Umpires—Rigler and Emslie.

AMERICAN LEAGUE.

	1	2	3	4	5	6	7	8	9	T.
FIRST GAME.										
BOSTON AT CLEVELAND.										
	3	0	0							
CLEVELAND.										
	1	0	0							

Batteries: Boston, Hall and Carrigan; Cleveland, Harkness and Bemis. Umpires—Kerin and Connolly.

HAMON ON STAND DENIES GORE STORY OF $50,000 BRIBE

He Denies That He Was Interested In $30,000,000 Indian Land Deal.

WAS IN WASHINGTON FOR HASKELL, HE DECLARES

He Also Denies He in Any Way Tried to Interest Congressman Creager in the Project—Other Men Mentioned Also Make Denials.

Special to the Post-Dispatch.

MUSKOGEE, Ok., Aug. 5.—Jake L. Hamon, accused by Senator T. P. Gore with having offered him from $25,000 to $50,000 as bribe in connection with the McMurry contracts through which it was hoped to obtain $3,000,000 as attorney fees in the $30,000,000 sale of Indian lands, took the stand here today to refute the charges.

Hamon appeared before the special Congressional Investigating Committee that yesterday heard Gore's accusation stating that when the bribe offer was made Hamon declared that Vice-President Sherman was interested in the deal.

Gore also mentioned Senator Curtis and Congressman McGuire as men Hamon talked about when they had the conversation.

Hamon entered a general denial of Senator Gore's charges that he offered the Senator $25,000 to $50,000 to "put through" the $30,000,000 land deal. He denied being himself interested in the McMurry contracts and said he was in Washington in the interest of Gov. C. N. Haskell of Oklahoma.

He also denied ever offering Congressman C. F. Creager an "interest" in the deal.

Hamon described himself as an attorney at Lawton, Ok., the home town of Senator Gore. He said he had known Senator Gore for nine years and had loaned him money in business transactions.

"Did you tell Senator Gore that you were ready to pay him $25,000 or $50,000 and the money would not be marked and there would be no check, but that the money would be clean, hard, cash?" the witness was asked.

"I never made such an offer," replied Hamon.

"Did you ever mention to Senator Gore that Vice-President Sherman, Senator Curtis, former Senator Long or former Senator Thurston were interested in the McMurry contracts?" Hamon was asked.

"I never did. I was at Washington in the interest of some Indians at a fee of $50 a day and expenses and in the interest of Governor Haskell in the Muskogee town lot cases," he said.

Explains Visit to Capital.

Hamon told the reason for his being there on May 6 last, when the Senator alleged the offer of bribery took place in the Senator's office by saying that he had intended to leave Washington several days previously, but that he received a telegram from Gore for Haskell's attorney to remain there. That was the telegram, he said, which Senator Gore referred to as having come from J. F. McMurry and which, as the Senator declared, prompted the hurried conference and the offer of bribery.

As a matter of fact, said Hamon, he had not seen McMurry for a year previously.

Witness said he occupied part of the apartment of Congressman McGuire of Oklahoma, but that McGuire paid the hotel bill.

"Did you visit Senator Gore May 6?" Chairman Burke asked.

"I think I did. I called on him almost every day and discussed my affairs with him. I told him I was in town to take care of Gov. Haskell's affairs relative to the indictment of the Governor in the Muskogee town-lot cases. The Senator apparently was unfriendly to the Governor.

"Now, you heard the testimony of Senator Gore yesterday, in which he has accused you of offering him $25,000 or $50,000 in connection with the McMurry contract? You heard him say that he was told by you that much more would be available to him if he removed his opposition, and the money would not be marked.

"What have you to say to these charges?"

Denies the Story.

"There is absolutely no truth in them. I never discussed the McMurry contracts with him. Senator Gore asked me if I knew McMurry and he was a man of high standing.

"'Well,' said the Senator McMurry has been making me some trouble.'

"That is all that was said. On another occasion the Senator took me into the Senate library and closed all the doors so that we could be alone. I don't know the reason for nothing was said that properly could not have been overheard by any one. I did talk with the Senator about Indian affairs but they were minor matters in which I was interested and which had nothing to do with McMurry."

Congressman C. E. Creager of Oklahoma, on cross-examination, told further of details of his experiences in Washington in connection with the deal.

"What was the length of time of the conversation which you said you had with Hamon at the hotel at Washington and at which he said you might obtain an 'interest' in the contracts if you helped put them through?" asked C. B. Ames, counsel for McMurry.

"About two minutes," said McCreager.

"Did you state to Senator Gore that an attempt had been made to influence you?"

"I did not. All I said was that at the proper time I would rise in the House to a question of personal privilege."

"On or about May 6, did Senator Gore call you up on the telephone and tell you a little bird had whispered to him something important about the McMurry contracts?"

"He did not."

"You were on friendly terms with McMurry?"

"Yes, I saw him frequently."

Mr. Creager then said he was the author of a bill providing for the sale of the lands on a $30,000,000 basis.

"Did McMurry have you frame the bill?"

"Yes."

"Then that bill expressed the wishes of McMurry?"

"Some of his wishes; we went over the bill together."

"Were your conferences with McMurry secret?"

"No, not secret; we often talked private."

"Did McMurry ever make any proper proposals to you to induce you to obtain legislation for him?"

"He never did."

"Did your bill meet the wishes of McMurry?"

Continued on Page 2.

Gore Says He Is Well Satisfied With the Inquiry

MUSKOGEE, Ok., Aug. 5.

"I AM well pleased with the first day's progress of the charges launched by me in the closing of the last Legislature," said Senator Gore. "I think I have made my charges stick that I was offered $50,000 to withdraw my opposition to the McMurry contracts with individual members of the Choctaw and Chickasaw tribes of Indians, and think the committee will sustain me.

"I regret exceedingly that I was forced to repeat the statement made to me that Vice-President Sherman, Senator Curtis of Kansas and Representative McGuire of Oklahoma were interested in the McMurray contracts.

"I do not see how the committee can do otherwise than sustain my charges of attempted bribery, especially since Representative Creager substantiated my statements that Jake L. Hamon of Lawton had been busy on the contracts and had offered him an interest in them. I will summon only two or three more witnesses."

WELLSTON RIOTERS WOUND PASSENGER ON A STREET CAR

Reckless Shooting by Policeman Endangered Children's Lives.

SEVERAL WOUNDED

Jack Hanson Is Hurt for Second Time During Troubles.

Eight special policemen kept order on the streets of Wellston Friday, and Mayor Roberts expressed his belief that they would be able to prevent further violence until the Supreme Court decided whether the incorporation of the city a year ago was legal. This decision is expected within a month.

Credit is given by both sides to the Rev. Father C. F. O'Leary, pastor of Notre Dame Church, for quelling Thursday's riot, the latest chapter in the town's bloody history, after it had gone beyond the control of the police. Policemen Jack Hanson and Charles Thompson were stabbed and slashed, and one anti-incorporationist, L. M. Brown, suffered three bullet wounds, while John Peters, a passenger on a passing street car, was "winged" in the shoulder.

Passengers Lives Endangered.

Hanson and Brown were both in a serious condition Friday, the former in the Missouri Baptist Sanitarium, the latter at his home, 5962 Kennerly avenue. Thompson, who was taken to the sanitarium with Hanson, was able to leave the institution Friday. Charles Butcher, an "anti," whose face was cut and bruised in the fight, was prostrated by the effect of the shock on his heart. This is the second time Hanson's life has been endangered by the incorporation feud, which in the latest case was complicated by a personal enmity between him and Brown.

It became known Friday that John Peters had been wounded by a bullet fired by one of the policemen, which went wild and inflicted a slight wound in his shoulder as he stood on the rear platform of a St. Charles car. Peters is a laborer and lives in Wellston, but has had no active part in the political fight there. Children's lives were also imperiled by the policemen's shots.

G. H. Foree, who with Butcher, Brown and George Smith, will be tired on charges of disturbing the peace, told a Post-Dispatch reporter Saturday that the present trouble, while growing out of the old incorporation feud, was occasioned by the ejection of anti-Essen challengers from the Wellston polling place at the primary last Tuesday.

Priest Quells Riot.

Roy C. Woods, first of the three mayors who have ruled Wellston in its year of corporate existence, made a similar statement. It was Woods who ejected Butcher from the polling place, and a loud "bawling out" of Woods by Foree followed.

Father O'Leary said Friday that he was in the confessional at 8 p. m. Thursday when the news came that there was shooting. He went out and quieted a man who was threatening to shoot policemen because, he said, their reckless firing had endangered his children. He then went to the city hall, where a group of angry "antis" had gathered, and pleaded with the men personally and individually to disperse.

"Don't disgrace the name of this city by any further rioting," he urged them. "Remember you have all got to live here and bring up your families here after this is over, and don't do what you will be sorry for."

These words were effective, and in the opinion of many persons averted a riot which might have made it necessary to call out the militia.

The trouble began when Policeman Thompson attempted to arrest Brown about 8 o'clock, charging that Brown, a Roberts follower, was acting boisterously on the street. Brown resisted, drawing a knife, and stabbed Thompson and Hanson, who came a moment later to his comrade's aid. Thompson then drew his revolver and shot Brown three times, a fourth bullet wounding Hanson under the left arm.

A short time before Brown's encounter with the policemen, Councilman Marvin and a party of his friends, incorporationists, had had a "run-in" with Foree and Butcher.

"Did you say Ike Morgan (the City Marshal) stole the election?" Foree says Marvin asked him. A moment later he and Marvin were fighting, while Butcher was engaged with Marvin's friends.

The Wellston incorporation war and a series of personal feuds, some of them leading to it and some growing out of it, have kept the pot of strife boiling in the suburb for the last two years.

It was on Aug. 3, 1908, two years and a day before the latest battle, that Roy C. Woods was shot in the back while attempting to get away from a hostile group of men in the Empire Garden, 6174 Easton avenue. Woods had been active in his opposition to lawlessness and disorder in Wellston, and he was at the time a candidate for public administrator of the county at the primaries Aug. 4. He recovered rapidly from the wound, which was a severe one. Two Wellston saloon keepers were arrested, but no conviction was obtained.

Woods Goes Armed.

When the County Court incorporated Wellston as a city in the summer of 1909, Woods was named as Mayor. There are charges that the corporation had been wrongfully obtained, and that the petition had not the necessary number of bona fide signatures.

Oct. 21 last Deputy Marshal Jack Wilson was shot twice by Theron Harper, attorney for the Anticorporationists. After Woods thereupon entered on a course of strictness toward his opponents in the campaign for the mayoralty, April, Woods went armed and despite the fact that he had [illegible] event of his [illegible]

MAYOR OF WELLSTON, FORMER EXECUTIVES AND SCENE OF THURSDAY NIGHT'S RIOT

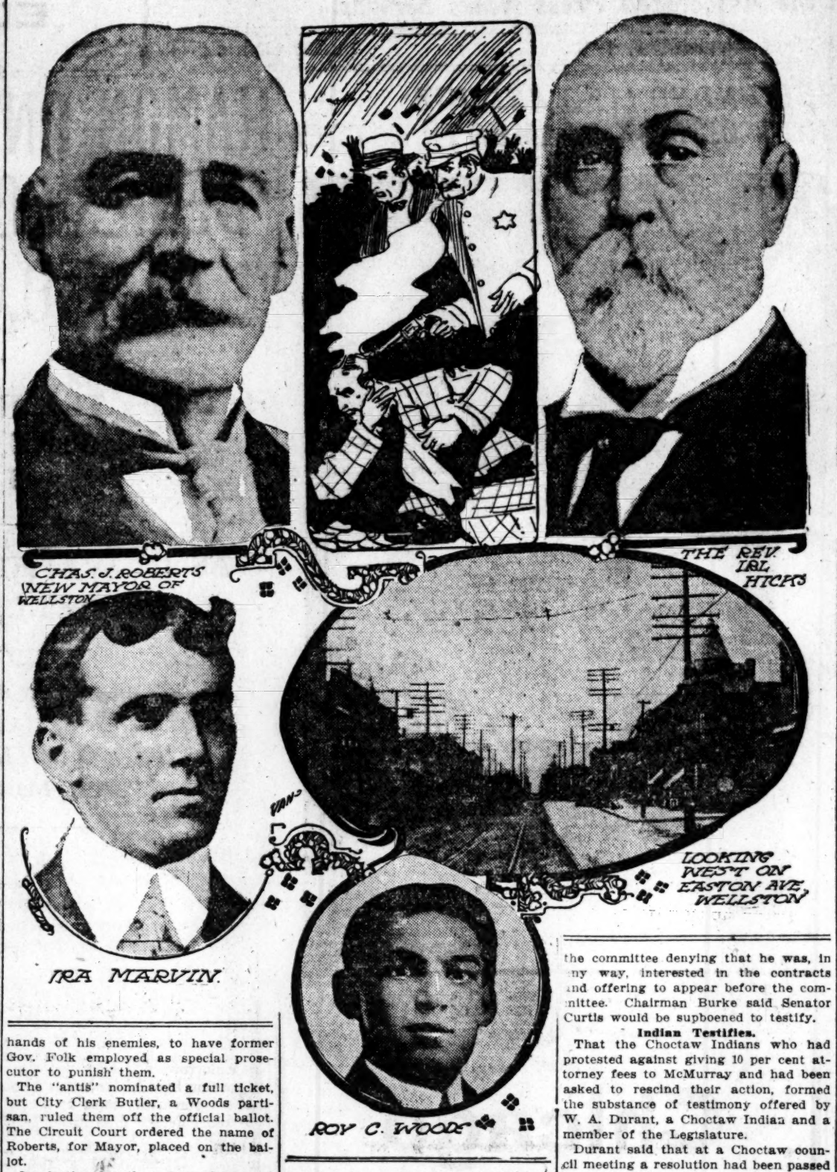

hands of his enemies, to have former Gov. Folk employed as special prosecutor to punish them.

The "antis" nominated a full ticket, but City Clerk Butler, a Woods partisan, ruled them off the official ballot. The Circuit Court ordered the name of Roberts, for Mayor, placed on the ballot.

On election day there were charges of intimidation, and of wrongly counted ballots. Hicks was declared the victor by the count, but the "antis" appealed to the court again, and Roberts two days ago won his appeal. He took office as Mayor at once.

The legality of the corporation is still in court, and may be decided within two weeks.

Men Accused by Gore Deny Interest in Deal

Vice-President Sherman Declares He Knows Nothing of the Attorney Fees Deal

MOOSE LAKE, N. Y., Aug. 5.

VICE-PRESIDENT SHERMAN today branded as an untruth any statement purporting to connect him with a personal interest in the McMurry Indian land contracts. Sitting before a blazing log at Camp Crag, where he is passing the summer with his family, Mr. Sherman read carefully the testimony of United States Senator Gore and said:

"I never heard my name mentioned in connection with the McMurry contracts. I never had any interest of any kind other than the interest which I have for years had in the welfare of the Indians and which I shall ever have in any Indian contract—no personal interest, I mean.

"The story, so far as my name is concerned, is without any foundation whatever. If any person has said I had any interest in this or any other Indian contract he has stated what was not true."

Mr. Sherman said he remembered having met Mr. Hamon four years ago, during the campaign, when Hamon called on him at Washington with a delegation from Oklahoma on a political mission.

"I HAVEN'T seen him since," continued the Vice-President, "in fact, I don't believe I would know him if he were to appear this minute. I never had any conversation with him regarding the McMurry contracts and had no personal interest in them in any way."

Mr. Sherman said he had heard nothing of the alleged attempt to bribe Senator Gore until the Senator's declaration on the floor of the upper house, and no names were mentioned at that time.

"I HAVE endeavored always to show Senator Gore every consideration in the Senate, as he is blind," he said, "and I think the manly thing for him to have done if my name was mentioned in connection with the McMurry contracts, would have been to have informed me."

Continued From Page One.

the Oklahoma delegation in Congress?"

"Not entirely. They approved it as a whole, but disagreed as to some details."

"In previous testimony you said that Congressman McGuire of Oklahoma lived at the same hotel in Washington with Hamon and McMurry. Did you mean they actually occupied the same rooms?"

"Congressman McGuire frequently was in their rooms, but I think his rooms were one or two stories higher up. The hotel was frequented by congressmen generally."

Questioned by Senator Gore, Mr. Creager said his bill provided for the sale of the land by the Secretary of the Interior and did not provide for any attorneys' fees.

Brother Cross-Examined.

Efforts to show that at the time the attorney contracts were under discussion, Hamon was in Washington on other business, were made by Attorney Ames in a cross-examination of D. F. Gore, brother of Senator Gore.

The attorney pointed out in his questioning that Hamon was representing Gov. Haskell of Oklahoma. Senator Gore at that time had introduced a bill providing that a Senate committee, appointed to investigate the "Third degree," should also investigate the condition which led up to the indictment of Gov. Haskell in the Muskogee town lot cases.

Vice-President Sherman, Hamon, Senator Curtis and others implicated by Senator Gore deny that they were interested in the McMurry contracts, and all are eager to testify before the committee.

Senator Gore's Assertions.

Among Senator Gore's assertions are the following:

That Hamon told him that a man higher up in the Government was interested in the approval of the contracts and that, therefore, there was no reason why Seantor Gore should not be.

That when asked who was the man "higher up," Hamon had replied Vice-President Sherman. That Hamon told him Seantor Curtis of Kansas, was "interested" in the deal.

That Hamon told him that Congressman McGuire, of Oklahoma was "interested" in the deal.

That Hamon told him an employe of the Department of Justice in Washington, was "interested" in the deal that he (Senator Gore) knew the name of the employe but would not divulge his name or the name of his informant, especially because the latter would lose his position.

That former Senator Long, of Kansas, acting as counsel for McMurray, had gone to President Taft, on April 28 to urge the approval of the contracts; but that the president had said:

"It would take a good deal of argument to convince him that the amount of fees asked by McMurray was justified."

Senator Curtis sent a telegram to the committee denying that he was, in any way, interested in the contracts and offering to appear before the committee. Chairman Burke said Senator Curtis would be supboened to testify.

Indian Testifies.

That the Choctaw Indians who had protested against giving 10 per cent attorney fees to McMurray and had been asked to rescind their action, formed the substance of testimony offered by W. A. Durant, a Choctaw Indian and a member of the Legislature.

Durant said that at a Choctaw council meeting a resolution had been passed against the McMurray contracts. Later he said a number of persons had gone out into the Choctaw Nation, urging the Indians to sign a document saying they were in favor of the contracts, but most of his tribe, he alleged, retained their opposition.

McMurray Explains.

Mr. McMurray, in an interview, said: "I have never approached any one in this matter upon its merits. I took the contracts in good faith. I believe they are legitimate and the compensation is not too great. Practically all the Indians in the Choctaw and Chickasaw nations want their land sold.

"I don't know anything about the incident about which Senator Gore and Congressman Creager testified before the committee. I have gone to them many times; but I went to them in person and did not send an agent."

TOPEKA, Kan., Aug. 5.—Senator Charles S. Curtis said that he would go to Muskogee either Saturday or Monday to appear before the committee investigating the charges made by Senator Gore

TAFT CALLED SHERMAN AND CURTIS INTO CONFERENCE

TOPEKA, Kan., Aug. 5.—United States Senator Charles Curtis left this afternoon for Muskogee where he was called by the McMurry investigating committee in response to his offer to testify in regard to the allegation made by Senator Gore Thursday. Senator Curtis will take the stand either Saturday or Monday.

Senator Curtis, before leaving for Topeka, said:

"I shall tell the committee that President Taft sent for Vice-President Sherman and myself in order to discuss this Indian matter and as a result of that conference and acting on the advice of Mr. Sherman and myself the President decided he would not open the rolls, nor would he further consider the matter of placing his approval on the contract with the lawyers, McMurry and Long for the big fee claimed in the sale of the Indian lands. This conference with President Taft should set at rest any further consideration of the vague charges made by Senator Gore.

H. H. Bryan Is Norway's New Minister

CHRISTIANA, Norway, Aug. 5.—H. H. Bryan, Conselor of the Norwegian Legation at Paris, was today appointed Minister from Norway at Washington. He succeeds Ove Gude, who died July 1, 1910.

Church Service in Esperanto.

WASHINGTON, Aug. 5.—Church exercises in esperanto, the new international language, will be conducted Sunday, August 14, for the first time in the history of the national capital. During the entire week beginning Aug. 14 the Sixth International Congress of Esperanto will be in session here.

Trainmen Killed in Wreck.

SCRANTON, Pa., Aug. 5.—Two trainmen were killed, another is reported dead and two others are missing, as the result of a freight wreck today on the Delaware, Lackawanna & Western at Analomink, west of Stroudsburg.

The Post-Dispatch is the only evening newspaper in St. Louis that receives or publishes news gathered by the Associated Press.

TREE BRANCH CAUSED SCENIC WRECK; 1 KILLED

Four Other Children Injured When Car at Creve Coeur Is Derailed.

CAR PLUNGED 20 FEET

Little Ones Having a Jolly Outing When Accident Happens.

A branch falling from a tree upon the scenic railway track at Creve Coeur Lake probably caused the derailment of a tram and the consequent death of a girl and the injury of four children, according to a statement made Friday by Manager J. C. Jannopoulo to the Post-Dispatch. The car leaped from the structure Thursday afternoon while running at high speed and plunged with its occupants 20 feet to the ground.

THE DEAD.

Loretta Lanigan, 15 years old, 6900 Olive street road.

THE INJURED.

Helen Lanigan, 10 years old, 6900 Olive street road; spine injured; may die.

Vincent Lanigan, 13 years old, 6900 Olive street road; fractured right elbow, bruises and lacerations.

Ned Dunn, 13 years old, Chicago; dislocated arm and bruises.

John Dunn, 12 years old, Chicago; fingers of right hand broken.

Sister in Rear Car.

The mother of the Lanigan children is Mrs. Mary Lanigan, and the Dunn boys are their cousins. The accident was witnessed by Miss Mary Lanigan, a sister of the Lanigan children and a teacher at the Penrose School, St. Louis. She was riding in a trailer tram, coupled to the leader car, which the children occupied. The snapping of the coupler at the moment of the accident prevented the second car from leaving the track. It halted on the very brink of the elevated structure. The accident occurred within a short distance of the lake front.

"I don't know what could have caused the derailment," said Jannopoulo, "unless a stick or a branch fell on the track. My men have examined the rails carefully and find they are intact. There was no flaw in the structure, they report to me. The lumber companies can tell you that we practically rebuild the structure every year. The rails are of wood, with an iron strip on top. They are carefully inspected every day.

A report of the accident was flashed to the De Ballviere car sheds of the United Railways Co., and the injured children were ordered removed by street car ambulance from the lake to Roth's Grove. There taxicabs were waiting with two physicians, and the children were taken to the Lanigan home, just north of the grove. Mrs. Lanigan was notified of the tragedy by messenger.

Loretta Lanigan died at 8 p. m., less than five hours after the accident. Her sister Helen is so severely hurt that doubts of her recovery are entertained by the physicians. It is feared that the three other children may have suffered internal injuries.

The children had planned an excursion on the Mississippi River for the entertainment of the Dunn youths, who are the sons of Mrs. John Dunn of Chicago. They were to meet friends at Delmar Garden who were to accompany them on the trip.

For some reason the friends failed to appear, and the children were so disappointed that Miss Lanigan volunteered to take them on an outing to Creve Coeur Lake. Mrs. Lanigan, who was to have gone on the river excursion, decided not to go to the lake and returned home.

In a similar accident on the scenic railway at Creve Cour Lake last summer, several passengers were injured.

Helen Lanigan is paralyzed from the hips down. Ned Dun is still in his bed Friday, but will recover. The other boys are up and about.

Mrs. Lanigan says that Loretta, on the last night of her life, begged to be allowed to sleep with her mother—a request she had not made for years. She said: "I'm afraid; I'm afraid!" and Mrs. Lanigan granted her wish. When the mother received information of the tragedy, her first words were: "I'm not surprised."

BARTHOLDT TAKES PEACE PLAN TO CONFERENCE AT THE HAGUE

Missouri Congressman Thinks He Has Scheme to Enforce Decrees of Tribunal.

Plans for the "enforcement of the edicts of The Hague Tribunal by international co-operation" were safely tucked away in the valise which Congressman Richard Bartholdt carried with him when he left St. Louis en route to Brussels, Belkium, to attend the interparliamentary congress which meets there Aug. 29 to Sept. 2.

Bartholdt is chairman of the United States delegation of 15 senators and representatives to the conference, which is composed of 1000 members of legislative bodies, representing every civilized country on the globe.

Bartholdt's plans for "enforcement of the edicts of the Hague Tribunal" are in the form of a resolution, the nature of which he said he would not divulge before presenting it to the conference. The Interparliamentary Conference now has The Hague Tribunal to arbitrate international differences, but a method to enforce the rulings of the tribunal is yet to be found. Bartholdt thinks he has it.

Bartholdt will return Sept. 15 and take speaking assignments from the Republican State and National Congressional committees. He says that nearly all his speeches will be in Missouri.

NO PROOF OF DEATH, IS TO BE CRIPPEN DEFENSE

Counsel Declares There Is Nothing to Show Belle Elmore Was Slain.

EXPLAINS PROCEDURE

Cables Prisoner Asking for Statement About the Reported Confession.

Special Cable to the Post-Dispatch and New York World.
Copyright, 1910, by Press Pub. Co. (New York World.)

LONDON, Aug. 5.—Arthur Newton, Crippen's solicitor here, cabled to his client today as follows:

"Ridiculous report here that you have confessed. Please cable."

This dispatch was sent at 3 o'clock this afternoon, but up to a late hour tonight Mr. Newton had received no reply.

In speaking of the case Newton said:

"I know as a fact that it is not true that Dr. Crippen has confessed, and I am now busily preparing the defense.

"I have written today for the usual permit to inspect the Crippen house at Hilldrop Crescent and examine the parts of the body found. I shall take a doctor with me when viewing the parts. I am confident that the prosecution cannot prove that they are the parts of a woman's body, as there are no bones.

Wants Depositions.

"I have also written for copies of the depositions made by witnesses at the Bow Street Police Court, on which the British Government bases its charges, I anticipate no trouble in getting them.

"My opinion is that until there is evidence beyond what has been suggested in the newspapers, there is no case against Dr. Crippen. He is charged with the murder of a woman. What evidence is there that these are a woman's remains? You cannot convict a man of murder if you cannot produce the body—unless, of course, he has been seen actually committing the murder.

"I shall not go to Canada, but as soon as Dr. Crippen lands at Liverpool I shall see him.

"I have not briefed anyone as yet to defend. I shall conduct the police court case myself. Then if he is committed it will be time to brief counsel for the Old Bailey."

Mr. Newton is a solicitor. In the English practice a solicitor may appear before a police magistrate, but he cannot plead before a judge of a higher court. In the higher courts a defendant's cause must be conducted by a barrister, who works from a brief supplied by the solicitor and does not come in contact with even his own witnesses until they testify in court. The Old Bailey is the Central Criminal Court. On being shown a cable dispatch which reported that Inspector Dew had declared that "Crippen will be a dead man in two months," Mr. Newton remarked.

Doubts Dew's Statement.

"I can't understand what it means unless Dr. Crippen is in bad health. I certainly do not believe that Dew intended to convey the idea that Dr. Crippen will be hanged in two months. That would be impossible, even supposing that he should be found guilty. The Police Court proceedings will last until the middle or the end of October and if he is committed his trial cannot take place before December. I do not believe Dew ever made such a statement. He is a quiet, unemotional man and most unlikely to say anything of that kind."

Newton is generally regarded here as the leading criminal solicitor. He defended the notorious "Chicago May" when she was sentenced with a man named Smith for attempting to shoot Eddie Guerin, the escaped Devil's Island prisoner. Fifteen years ago he successfully defended William Ashforth, whom the American Government wished England to extradite on a charge of misappropriating $150,000 belonging to an American building society of which he was president and treasurer.

Detective Sails.

Sergt. Mitchell of Scotland Yard, accompanied by two wardresses, who will take charge of Miss Leneve, sailed for Quebec on the steamer Lake Manitoba.

The question whether Crippen and Miss Leneve have been married has been revived because of its bearing on the status of the woman as a possible witness against Crippen. The police want Miss Leneve for a witness for the prosecution, but if it is proved that she is Crippen's wife, she cannot be compelled to testify against her husband.

Supt. Froest says an exhaustive official investigation has failed to produce any evidence of such a marriage. Therefore, the warrant for the woman's arrest was made out against Miss Leneve and not against "Mrs. Crippen."

Scotland Yard is kept busy denying all sorts of rumors concerning Crippen and Miss Leneve.

No Word About Confession.

Supt. Froest again today gave his personal assurance that not a single word has been received from Inspector Dew to indicate that the doctor has confessed. He said if a confession has been made he certainly would have been informed, and it would not have been necessary to send Sergt. Mitchell to Quebec with depositions taken in London in order to extradite the prisoners.

Father Ends Own Life, Fearing He Would Lose Son

Continued from Page 1.

ing he left a call for 8 a. m. A bellboy who rapped at the door was unable to get an answer, and summoned other employes, who entered the room with a duplicate key. Kennon had shot himself in the right temple, and death apparently had been instantaneous. Either to muffle the sound of the shot, or to conceal the features, two pillows had been drawn down over his face before the revolver was discharged. The body was still warm.

In Kennon's pocket were found photographs of his wife and son.

Mrs. Kennon was Suyde Berry, daughter of a physician of Koshkonong, Mo., formerly of West Plains. Her present husband is a brother of Claud L. Clark of 5836 Cabanne avenue.

The legitimate PAID circulation of the Post-Dispatch in St. Louis and its suburbs is greater than that of ALL other English Dailies COMBINED.

WANTS HER LETTER PUBLISHED

For Benefit of Women Who Suffer From Female Ills.

"I was a great sufferer from female troubles which caused a weakness and broken down condition of the system. I read so much of what Lydia E. Pinkham's Vegetable Compound had done for other suffering women I felt sure it would help me, and I must say it did help me wonderfully. My pains all left me, I grew stronger, and within three months I was a perfectly well woman.

"I want this letter made public to show the benefit women may derive from Lydia E. Pinkham's Vegetable Compound."—Mrs. JOHN G. MOLDAN, 2115 Second St., North, Minneapolis, Minn.

Thousands of unsolicited and genuine testimonials like the above prove the efficiency of Lydia E. Pinkham's Vegetable Compound, which is made exclusively from roots and herbs.

Women who suffer from those distressing ills peculiar to their sex should not lose sight of these facts or doubt the ability of Lydia E. Pinkham's Vegetable Compound to restore their health.

If you want special advice write to Mrs. Pinkham, at Lynn, Mass. She will treat your letter as strictly confidential. For 20 years she has been helping sick women in this way, free of charge. Don't hesitate—write at once.

CANADIAN PACIFIC STEAMER IS ASHORE OFF ALASKA COAST

Princess May, Running Out of Vancouver, Is Reported to Be Sinking.

SAN FRANCISCO, Aug. 5.—The Canadian Pacific steamer Princess May, running between Vancouver and Alaskan ports, is ashore on Central Island, off the coast of Alaska, according to a wireless message received today by the Merchants' Exchange. The Princess May is a steel screw steamer of 1717 tons.

SEATTLE, Wash., Aug. 5.—The wireless station at Point Gray, six miles from Vancouver, in English Bay, has picked up a message saying that a steamer is sinking, but it is unable to get the name of the boat.

FALLS 7 STORIES; WALKS ABOUT

Negro Goes to Ambulance Unassisted After Accident.

MEMPHIS, Tenn., Aug. 5.—Peter Smith, a negro workman, today fell from the seventh story of a new skyscraper and walked to an ambulance. His head was cut and bleeding and he might have sustained a slight fracture of the skull. The physicians in attendance say he will live.

The same negro two years ago fell two stories onto his shoulder and sustained a broken arm.

ITCHING, BLEEDING ECZEMA WAS CURED

By Cuticura After 5 Years of Suffering Beyond Description—Thought Death was Near—Calls Cure Wonderful.

"No tongue can tell how I suffered for five years with itching and bleeding eczema, until I was cured by the Cuticura Remedies, and I am so grateful I want the world to know, for what helped me will help others. My body and face were covered with sores. One day it would seem to be better, and then break out again with the most terrible pain and itching. I have been sick several times, but never in my life did I experience such awful suffering as with this eczema. I had made up my mind that death was near at hand, and I longed for that time when I would be at rest. I had tried many different doctors and medicines without success, and my mother brought me the Cuticura Remedies, insisting that I try them. I began to feel better after the first bath with Cuticura Soap, and one application of Cuticura Ointment.

"I continued with the Cuticura Soap and Cuticura Ointment, and have taken four bottles of Cuticura Resolvent, and consider myself well. This was nine years ago and I have had no return of the trouble since. Any person having any doubt about this wonderful cure by the Cuticura Remedies can write to my address. Mrs. Altie Etson, 93 Inn Road, Battle Creek, Mich., Oct. 16, 1909."

Cuticura affords the most economical treatment for affections of the skin and scalp, from infancy to age. A cake of Cuticura Soap and box of Cuticura Ointment are often sufficient. Potter Drug & Chem. Corp., Sole Props., Boston, Mass.

Features of the August Clearance That Promise Five Busy Hours Tomorrow At Vandervoort's

Summer Garments for Women, Misses and Children.

The clearance in this department is of surpassing interest. For tomorrow we would especially direct your attention to the sale of Misses' Washable Dresses for ages 4 to 14.

$1.75 for $3.00 Dresses
$2.95 for $4.00 Dresses
$3.95 for $6.00 Dresses
$4.95 for $7.50 Dresses
$5.95 for $10.00 Dresses
$6.95 for $12.50 Dresses

Women's Summer Dresses, $9.00 Values at $4.95

There are two unusually clever models at this price; one is of lawn, the other of dainty white and black Swiss. Both are in the most approved style.

$16.00 All-silk Coats Special Price $7.50

These wonderful values are going very fast, but there is a goodly selection for Saturday. They are full length in the natural tan color, with black moire silk collar and revers.

Little Dresses, 50c
For 2 and 3 Year Olds

The sale began this morning on our second floor and will continue tomorrow. Without question they are the daintiest, prettiest little dresses ever presented at the price.

Infants' Dept.—Second Floor.

Women's Neckwear At a Fraction of Value

Strictly this season's nobbiest styles in bows, jabots, Dutch collars, etc.

On tables in our main aisle tomorrow morning.

Clearance Features in Our Men's Section

Broken lots of Summer Underwear—Union Suits, Athletic Shirts and Drawers, etc., are marked for clearance as follows:

$1.50 to $2.50 Union Suits at $1.00
$3.00 Union Suits at $2.00
$1.50 to $2.50 Shirts and Drawers at $1.00
Lot of Men's Half Hose; plain colors and fancy; sizes 9½ to 11½. Were 50c and 75c a pair, now 35c

Boys' Clothing Section
Third Floor.

There are many very low-price attractions—in an effort to make a clearance of all Summer merchandise.

Boys' $2.50 Grass Linen Suits at $1.50
Children's Straw Hats, formerly priced at 75c, $1.00 and $1.50; a few odd sizes, each 25c
Children's Russian Suits of percale, madras and linen; 2½ to 5 year sizes; at 95c, $1.50 to $2.50
Indian Chief Outfits; ages 4 to 10 years; at $1.00, $1.50 and $2.00

Girls' Middy Waists at $1.00

A fine new assortment, all well made of good quality white galatea with colored or white collars—any age from 6 to 18 years. Ideal for outings.

Take a box of Huyler's Chocolates with you when you go.

Baggs-Vandervoort-Barney
Olive, Tenth and Locust Streets.
The Best Goods for the Price No Matter What the Price

CALLS TALK OF WAR WITH JAPS FOOLISH FABLES

Baron Oura Declares His Country Has No Idea of Making Trouble.

NIPPONESE REVERE US

Mikado Has All He Can Do to Attend to His Business at Home.

By Leased Wire From the New York Bureau of the Post-Dispatch.

NEW YORK, Aug. 5.—"It is more foolish than the most foolish of fables, this supposition that Japan may seek war with the United States. I do not know how to laugh at it seriously enough."

As he said that to a reporter of the Post-Dispatch at the Hotel Plaza Baron Oura smiled, and then, after shaking his head, as if to emphasize his expression of the absurdity of the proposition, laughed heartily in further ridicule of it. He spoke with obvious sincerity and conviction.

"The very notion of war between Japan and the United States," he added, "is contrary to the now ingrained spirit of our people. Respect, affection—those words are not strong enough to describe the feeling of the Japanese for this country. Our people venerate the United States.

Courts No Aggressive War.

"We all look upon this country simply and naturally as the great and kindly friend of our nation—the friend who has guided and helped us in our labors toward civilization. There is none in my country who does not recognize the debt we owe to America—and love her for it. Moreover, our hands are full. Japan has many big problems before her at home. The last of our thoughts is for war. For aggressive war we have no thought at all."

Baron Kanetake Oura, Japanese Minister of State for Agriculture, Commerce and Industry, who was Minister of Communications during the war with Russia and had charge of all the arrangements for transportation appertaining to the great conflict, departs tomorrow for Washington, on his way to Pittsburg, Chicago and San Francisco and home. This will give him four days in New York. Already he admits his amazement at all he sees here.

The Baron came from London, where he has been acting as Japanese President of the Anglo-Japanese Exhibition. He is a keen advocate of expositions, and believes the show in London is doing much to further trade between Japan and Great Britain.

Though short, Baron Oura is slightly above the average height of his countrymen. His mustache resembles that of his Emperor, and he wears a little imperial. His hair is iron gray, closely trimmed and brushed rigidly upward. In repose his face carries a grave expression to match. But when he speaks his features soften with an attractive charm, and his eyes smile the smile of Japan, that intelligent, merry, kindly, yet quizzical smile that delights and holds, but mystifies.

"You accuse us of piling up armaments," said the Baron, speaking through his secretary, for though he understands English, he prefers to talk in his native tongue.

Wants No More War.

"But you are setting us the example. 'You must do as we do,' is what the other nations say to us, and we cannot help ourselves. It is not for us to begin, but we would follow.

"We want no more war. In our generation we have had two wars. Our wounds are recent. We know only too well the pain and cost of even successful war. We know the inhumanity of war and its injury to civilization. We have problems enough at home to solve, without seeking to make more.

"I have seen that a special correspondent of the New York World and Post-Dispatch had an interview the other day in Tokio with Marquis Katsura, our Premier. I was very pleased by that. Once I had the pleasure of meeting your correspondent. I understand he is making a tour in Japan. That is good. It should be very useful. I am hurrying home, and will be there by September 3. I would be very glad if I get back before he leaves, so that I may meet him again."

"The interview with Marquis Katsura was very timely and happy. It is a grievous thing, all these shouts for war that are made, and heavy burdens they cause. It was of great service for peace that the World and Post-Dispatch printed the Marquis's emphatic denial that Japan is inimical to the United States."

"But in the expansion of your island empire is it not natural that you might have thought of the Philippines?" the Baron was asked. His smiled played in the Baron's eyes and he replied:

"The war with China brought us Formosa; have we not trouble enough? There we have even cannibals that we have to civilize. I think we have trouble enough. Then we have Corea, which is waiting for our labor and capital. But we are developing our people, we are not expanding our empire, and we do not foresee the need for expansion. More labor and capital than we have room for at home."

"Among your people is there not a desire to emigrate to the United States and a soreness on that head?" he was asked.

Jap Labor Is Cheap.

"At one time there was such a desire. Labor with us is cheap. Our people heard of the chances in this great country and naturally many wanted to embrace them. But now the opportunities at home are very large. Therein lies one of our great problems. But there is no soreness against America because we ask our people to remain at home. You forget that with us it has become an instinct for home to count first before all else.

"Our industries are developing so rapidly it is incumbent upon us to retain our labor. We have not enough. All over Japan the agricultural population is rushing to the growing cities. Already the danger exists that the prosperity of our trades will injure our staple industry, agriculture. We, too, will soon need our 'back to the farm' movement, so serious is this problem becoming.

"That is one of the things I am pondering now. It is very difficult. I am Minister for Commerce as well as for Agriculture. I must look after the welfare of our farmers. But I must not injure our commerce in doing so. At the same time I am Minister for Industry, and must do my best for the industrials. Yet I must take some steps for keeping sufficient men upon the farms. I am trying to learn what those steps must be."

Be Sure to Pull Out the Gray Hairs Next Morning

When Frank Scanlan, who had violated his "Pollard Pledge" to remain sober for one year, was arraigned before that celebrated magistrate after having been arrested while intoxicated, he found that his hair had turned gray, "through fear," he said later, "of what Judge Pollard would do to me."

PRAY, what chance has any fellow
Who disports with alcohol,
Be his hair black, brown or yellow?
Why, he has no chance a-tall!

WIFE will nail him in a jiffy
If she finds a streak of gray,
And he won't be in it, if he
Wanders from the narrow way.

AND the ladies—heaven bless us!
What rare gossip they'll unfold;
If a rival e'er confesses
Silver threads among the gold!

MEXICAN REVOLUTIONISTS ARE CHEERED ON GAINING FREEDOM

Magoon, Rivera and Villareal Will Make Their Homes in Los Angeles.

LOS ANGELES, Cal., Aug. 5.—When Magoon, Rivera and Villareal, the Mexican revolutionists who were released from the territorial prison at Florence, Ariz., stepped from the train here they were greeted with cries of "Viva la Revolution," and were swept from their feet by enthusiastic fellow-countrymen.

The three men seemed broken neither in spirit nor in health by their imprisonment and responded cheerfully to the greetings of admirers.

The men said they would make their home here and would continue their opposition to the Diaz regime.

Wants $10,000 to Fight Tree Moth.

CHICAGO, Aug. 5.—Chicago's parks and groves are being so ravaged by the Tussock moth that City Forester Prost has appealed to the council for $10,000 with which to fight the pest.

MARRIAGE LICENSES.

Roy E. Hunsley ..... Edinburg, Ill
Allene Mildred de Prates ..... 5019 Page
Walter Edward McCourt ..... St. Louis County
Edna Wahlert ..... 3500 Henrietta
Jesse M. Johnson ..... Springfield, Ill
Sarah A. Casey ..... 1529 Bremen
Samuel Goldstein ..... 4512 Easton
Lena Silverman ..... 1621 S. 9th
Harry Lacy ..... 3927 Finney
Alma Reynolds ..... 4299 Kennerly
George Willard ..... O'Fallon, Ill
Mamie Siegel ..... Lebanon, Ill
Giovanni Berra ..... 5100A Daggett
Rosa Miramonti ..... 5100 Daggett
Floyd A. Wells ..... Athens, O
Lizzie Feig ..... Meta, Mo
Geo. Nemeth ..... 3939 N. Broadway
Mrs. Katl Bock ..... 3512 N. 9th
Luigi Pelusi ..... 302 N. Grand
Pearl Rigall ..... 1908 Semple
Vittorio Cova ..... St. Louis County
Teresa Garagiola ..... 4124 Shaw
John Rosa ..... 1308 N. 8th
Bronislawa Klos ..... 1005 O'Fallon
Silas Jackson ..... 712 N. 16th
Ida Hopkins ..... 212 Johnson
Fred H. White ..... 2735 Lucas
Bertha V. Johnson ..... 1702 Lucas
Leslie Miller ..... 1400 S. Broadway
Rosie A. Hughes ..... 1400 S. Broadway
Nicholas Vigna Docchio ..... Johnson City, Ill
Mrs. Oma Summers ..... Johnson City, Ill
Walter M. Lomey ..... 3508 Barrett
Margaret C. Sederberg ..... 1106 Obear

Solid Gold Wedding Rings, $3 to $25. JACCARD'S, Broadway, cor. Locust.

BIRTHS RECORDED.

F. and L. Pfingsten, 2918 Dodier; girl.
W. and F. Fiken, 8324 Alabama; girl.
P. and M. Henderson, 8617 Minnesota; girl.
J. and B. Miller, 1002 N. 20th; girl.
J. and A. Fleischer, 2618 Thomas; girl.
H. and S. Cartwright, 5712 Cabanne; girl.
W. and L. Eickert, 810 Hickory; girl.
P. and T. Pardo, 1214 Cass; girl.
A. and M. Bawn, 3646 Hartford; girl.
C. and I. Strauss, 4049A Hartford; girl.
H. and A. Roehl, 3025 Thomas; girl.
E. and M. Brawner, 4515 McPherson; girl.
A. and M. Schaefer, 4473A Cadet; girl.
J. and P. Schumacher, 5356 Magnolia; girl.
J. and M. Clark, 1437 Old Manchester; girl.
H. and T. Herberholt, 2033 Geyer; girl.
J. and E. Tomsen, 720 Shenandoah; girl.
J. and L. Mueller, 1420 North Market; girl.
M. and S. Breitmann, 1919 Sullivan; girl.
M. and A. Steyer, 7022 Michigan; girl.
A. and M. Eppenberger, 3115½ Rutger; boy.
F. and B. Lamkey, 5960 Ridge; boy.
S. and A. Czojkoski, 4500 Virginia; boy.
H. and L. Moranville, 2332A Texas; boy.
V. and A. Dietrich, 4133 Hull pl.; boy.
A. and L. Sievers, 3160 Ohio; boy.
C. and J. Redmond, 2924 Franklin; boy.
F. and U. Schilling, 3636 Easton; boy.
C. and A. Brawn, 5877A Garfield; boy.
P. and M. Regan, 3424 Caroline; boy.
J. and M. Baumgarthner, 2249 S. 8th; boy.
J. and E. Nieman, 1209 O'Fallon; boy.
I. and D. Levy, 1452 Wright; boy.
L. and E. Rubenstein, 7979 Florissant; boy.

BURIAL PERMITS.

Sarah Hynes, 78, Sacred Heart Convent; sclerosis.
William Gibson, 83, Infirmary; nephritis.
Nellie F. Harris, 33, 5618 Maple; Bright's disease.
Matilda Jasinska, 67, 1312 N. 12th; tuberculosis.
Dugal McNeill, 39, 5893 Page; peritonitis.
Mary Borzlechouska, 68, 1317 Sarsfield; cystitis.
Annie M. Tucker, 9, 1716 Chouteau; heart disease.
Johanna Reider, 29, 1111 S. 6th; cystitis.
Hanora O'Connor, 48, 1226 N. 12th; phthisis.
Mary A. Farrell, 61, 812 Hickory; nephritis.
Sophia Paterson, 40, 2235 Gaconade; heart disease.
John Helwick, 54, 2321 Maiden Lane; phthisis.
Meta Jennings, 32, 4256 Norfolk; eclampsia.
Frank Fritz, 60, 5629 Delmar; pneumonia.
Charles Stevenson, 70, 3026 Franklin; heart disease.
Richard Mallencott, 68, 3220 St. Louis; apoplexy.
Pincus Berman, 71, Fort Smith, Ark.; heart disease.
Annie McDermott, 45, 1018 Grattan; carcinoma.
J. H. Tiemeyer, 62, 2312 Barrett; apoplexy.
Henry C. Gulsen, 8, 1940 Dodier.
J. H. Stager, 72, 908 N. Ewing; cellulitis.
Roy Andler, 24, Chaffee, Mo.; typhoid fever.
Henry L. Juergens, 75, 2023 Madison; nephritis.
Henry Duewel, 52, 2836 S. Broadway; apoplexy.
Susan Morton, 74, 7009 S. Broadway; incoctilis.

Parisian Sage

The World's Most Efficient Hair Beautifier, Invigorator, Dressing, and Dandruff Cure.

Parisian Sage is now on sale all over America. Be sure and get the genuine—the girl with the Auburn hair is on every bottle and carton.

It will stop Dandruff, Itching Scalp, Falling Hair. It will cause the hair to grow abundantly, and impart to it a most wonderful lustre. It will do as advertised, or money back.

For Sale by

WOLFF-WILSON DRUG CO. Sixth and Washington Av.

ILLINOIS CENTRAL

$8.70 CHICAGO AND RETURN AUG. 5, 6, 7, 8

Return Limit Aug. 16 and Sept. 6.
ELECTRIC-LIGHTED TRAINS.
Leave St. Louis 11:28 A. M. 9:10 P. M.
Arrive Chicago 7:28 P. M. 7:27 A. M.
CONVENIENT SOUTH SIDE STOPS
Made at Kensington, Grand Crossing (63d St.), Hyde Park (53d St.), 43d and 31st St. Stations.
Tickets and Reservations at
ILLINOIS CENTRAL OFFICE,
707 Olive Street.

SPANISH TROOPS RUSH TO CAPITOL TO QUELL REVOLT

Alfonso Fears Clerical Demonstration Will Turn Into Uprising.

By Associated Press.

MADRID, Aug. 5.—Alarmed by fears that the proposed demonstration of the clerical forces at San Sebastian, the summer capital, will assume the character of an uprising, the Government today began to rush troops into San Sebastian. A regiment of Hussars left Madrid this morning, followed by another regiment of cavalry and two battalions of chasseuers. A regiment of infantry also was ordered from Vittoria.

Both Gen. Weyler, the Captain-General of Catalonia, and Count Sagasta, the Minister of the Interior, will go to San Sebastian to be in immediate charge in case of disorder.

The Government believes the Carlists and the members of the religious orders, which are numerous in northern Spain, are openly inciting their followers to violence. The governors of the Basque provinces and the adjoining province of Navarre today issued orders to the mayors of all the municipalities in these provinces to warn the Roman Catholics against assembling or entering the city of San Sebastian with arms and that the most energetic measures would be taken to repress any attempt at a manifestation.

BILBOA, Spain, Aug. 5.—Since the Government has ordered the railroad companies not to furnish special trains for the proposed demonstration at San Sebastian Sunday, the Catholic adherents already are commencing to leave for the summer capital on the ordinary trains. Feeling in the city runs high.

The committee which is organizing the demonstration today sent a telegram of protest to the King against the interference of the authorities with the demonstration and also issued a statement urging their followers individually to telegraph similar messages to King Alphonso. A telegram of sympathy also was sent to the Pope.

Facts for Weak Women

Nine-tenths of all the sickness of women is due to some derangement or disease of the organs distinctly feminine. Such sickness can be cured—is cured every day by

Dr. Pierce's Favorite Prescription

It Makes Weak Women Strong, Sick Women Well.

It acts directly on the organs affected and is at the same time a general restorative tonic for the whole system. It cures female complaint right in the privacy of home. It makes unnecessary the disagreeable questioning, examinations and local treatment so universally insisted upon by doctors, and so abhorrent to every modest woman.

We shall not particularize here as to the symptoms of those peculiar affections incident to women, but those wanting full information as to their symptoms and means of positive cure are referred to the People's Common Sense Medical Adviser—1008 pages, newly revised and up-to-date Edition, sent *free* on receipt of 21 one-cent stamps to cover cost of mailing *only;* or, in cloth binding for 31 stamps.

Address Dr. R. V. Pierce, Buffalo, N. Y.

WABASH

$8.70 ROUND TRIP TO Chicago

½ RATE FOR CHILDREN.

August 5, 6, 7 and 8, Return Limit August 16 inclusive

With privilege of extension to September 6th on payment of 50c and deposit of ticket with joint agent prior to 12 o'clock noon, August 16th.

WABASH

Eight Fast Trains Every Day

FOUR VIA VANDEVENTER, DELMAR, FLORISSANT AVENUES.

ST. LOUIS TO CHICAGO.			CHICAGO TO ST. LOUIS.		
Lv. Union Station	1:30 pm	9:17 pm	Lv. Dearborn Station	12:04 pm	9:17 pm
Lv. Vandeventer av.	1:36 pm	9:23 pm	Lv. 47th street	12:17 pm	9:30 pm
Lv. Delmar av	1:45 pm	9:32 pm	Lv. Englewood(63d st.)	12:22pm	9:35 pm
Lv. Florissant av.	2:00 pm	9:47 pm	Ar. Florissant av.	7:19 pm	6:27 am
Av. Englewood (63d st.)	9:11 pm	6:41 am	Ar. Delmar av.	7:35 pm	6:43 am
Ar. 47th street	9:16 pm	6:46 am	Ar. Vandeventer av.	7:42 pm	6:50 am
Ar. Dearborn street	9:30 pm	7:00 am	Ar. Union Station	7:57 pm	7:05 am

FOUR VIA MERCHANTS' BRIDGE AND ELEVATED.

ST. LOUIS TO CHICAGO.			CHICAGO TO ST. LOUIS.		
Lv. Union Station	8:30 am	11:32 pm	Lv. Dearborn Station	9:00 am	11:46 pm
Lv. Washington av.			Lv. 47th street	9:13 am	11:56 pm
Lv. Granite City	8:55 am	11:59 pm	Lv. Englewood(63d st.)	9:18 am	12:01 am
Ar. Englewood(63d st.)	4:40 pm	7:40 am	Ar. Granite City	5:12 pm	7:22 am
Ar. 47th street	4:45 pm	7:45 am	Ar. Washington av.	5:30 pm	7:42 am
Ar. Dearborn Station	4:59 pm	7:59 am	Ar. Union Station	5:40 pm	7:53 am

Ticket Offices: EIGHTH AND OLIVE, UNION STATION, VANDEVENTER AV., DELMAR AV.

Northern Pacific Service

Will you sit down to a meal in our Dining Cars?

You will be served with "home-grown" products: Great Big Baked Potatoes; the finest fresh fruits in season; eggs, milk and cream from the N. P. Dairy and Poultry Farm; bread, cakes, ice cream and pastry from our own bake shops—including luscious "home made" lemon-cream pies; Washington creamery butter; whipped cream for coffee; milk in individual bottles; Pokegama Spring Water, bottled at the Springs; the choicest meats and fish the markets afford.

¶Five daily through electric-lighted transcontinental trains over the Scenic Highway, including the royal North Coast Limited, with the same dining service—a la carte—on all.

Chicago, St. Paul, Minneapolis, Duluth, Superior, St. Louis, Kansas City to the North Pacific Coast through the Land of Fortune.

St. Louis Office, 306 Cent. Nat. Bank Bldg. Phone M2732.
D. B. GARDNER, Dist. Pass. Agent.

'Your Own Terms'

Reads one of the Real Estate advertisements. The modern way of buying homes on easy payments are making us a city of home owners.

See the Real Estate Columns for Opportunities.

■ Account Knights Templar Conclave

$8.70 Chicago and Return via C.&E.I.

Chicago and Eastern Illinois R. R.

Children $4.35

Tickets good going Aug. 5, 6, 7 and 8. Good returning until Aug. 16th, with privilege of extension to Sept. 6th.

Best On-Time Trains

Leave St. Louis
9:01 a. m. 9:03 p. m. 11:30 p. m.
Arrive Chicago
5:01 p. m. 6:58 a. m. 7:45 a. m.

Leave Chicago
11:35 a. m. 9:10 p. m. 11:40 p. m.
Arrive St. Louis
7:35 p. m. 7:07 a. m. 7:55 a. m.

Arrive and depart in Chicago at LaSalle Street Station, on elevated loop, in the heart of the business, shopping and hotel district—an advantage no other line offers.

EVERYTHING MODERN

Tickets: 900 Olive Street and Union Station
Phones: Bell Main 3300; Kinloch Central 314

Garbage Can Problem

The garbage can, with its putrefying contents, the cause of disgusting odors, renders the surrounding air offensive and nauseating.

In the summer garbage receptacles become a grave menace to health. Heat changes the collection of refuse into a sinister force to cause disease.

Every housekeeper should use a solution of C-N in the garbage can daily to purify it, kill the odor and repel germ-carrying flies and insects which breed only in such decomposed matter.

Use C-N in all cleaning water, in every cleaning operation from cellar to garret. Put in sinks, drains, toilet, cuspidors, wherever germs breed in impure matter. In no other way can you accomplish the pure, clean surrounding that gives you the sense of health security. C-N is indispensable in the sick room.

Sold Everywhere 10c, 25c, 50c & $1.

CN

West Disinfecting Co. BRANCHES IN ALL LARGE CITIES

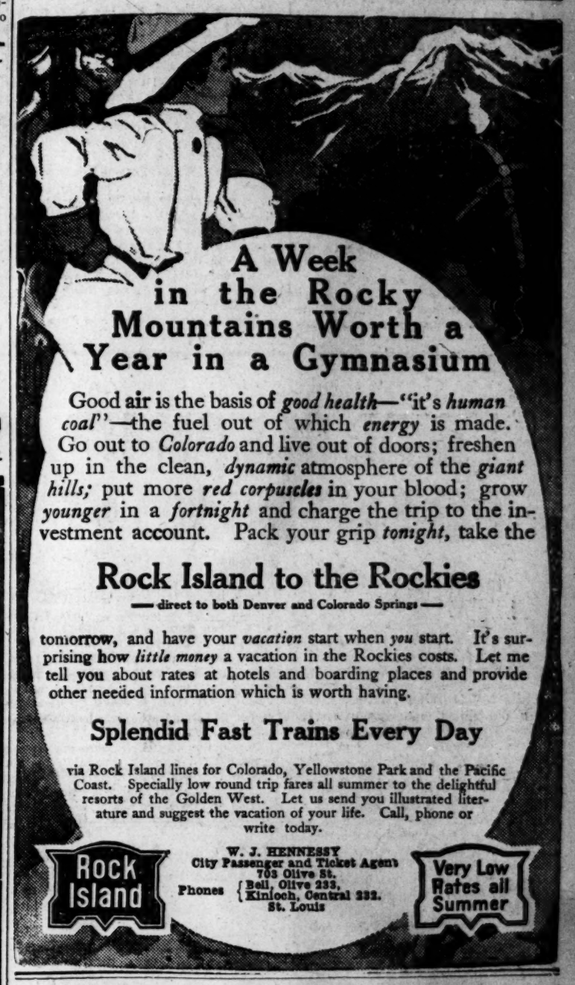

A Week in the Rocky Mountains Worth a Year in a Gymnasium

Good air is the basis of *good health*—"it's *human coal*"—the fuel out of which *energy* is made. Go out to *Colorado* and live out of doors; freshen up in the clean, *dynamic* atmosphere of the *giant hills;* put more *red corpuscles* in your blood; grow *younger* in a *fortnight* and charge the trip to the investment account. Pack your grip *tonight*, take the

Rock Island to the Rockies

— direct to both Denver and Colorado Springs —

tomorrow, and have your *vacation* start when *you* start. It's surprising how *little money* a vacation in the Rockies costs. Let me tell you about rates at hotels and boarding places and provide other needed information which is worth having.

Splendid Fast Trains Every Day

via Rock Island lines for Colorado, Yellowstone Park and the Pacific Coast. Specially low round trip fares all summer to the delightful resorts of the Golden West. Let us send you illustrated literature and suggest the vacation of your life. Call, phone or write today.

Rock Island

W. J. HENNESSY
City Passenger and Ticket Agent
703 Olive St.
Phones { Bell, Olive 235. Kinloch, Central 232.
St. Louis

Very Low Rates all Summer

AMUSEMENTS. AMUSEMENTS.

FOREST PARK HIGHLANDS The Big Place on the Hill. Only Family Garden in Town. Star Vaudeville, Cavallo's Band. Two Shows Daily—Rain or Shine. Admission to Grounds Free Until 6 P. M. $1.00 worth Eagle Stamps given free with each admission to matinee. Police tickets will be honored this week.

PAIN'S BATTLE IN THE CLOUDS

A TREMENDOUS SUCCESS
PAIN'S FIREWORKS SPECTACLE
Most marvelous battle ever witnessed. Superb Arena Acts. Gorgeous Fireworks.
Tonight Ladies & Children
Special Features King's highway and Manchester rd.
Prices 50-75c. Box Chairs, $1.00. On sale at Bollman's, 1120 Olive st.

HAVLIN'S Popular Night Prices 10-20-30c. Seats at 50c. COOL OPENING SUNDAY MATINEE AT 2:15. 10 and 25c MATINEES Every Day. LADIES This Coupon and 15c Will Admit Any Lady to the Best Seat in the Theater at the Tuesday, Wednesday and Friday Mats. YES HAVLIN'S It is 10 Degrees Cooler Than the Streets. HAVLIN STOCK CO.—Jessaline Rodgers, Anna Layng, Alice Gilmore, Hazel Sherwood, Frank T. Charlton, Raymond Capp, Harry C. Bewley, Chas. J. Harris, A. J. Price, Paul Webster, Chas. Cadwallador and Edwin Denison.
Thousands Have Been Spent in Making Havlin's This Season the Most Perfect, Safest and Coolest Theater in the City. Come and Take a Look.
Great Big Cool OPENING SUNDAY AUG 7 MATINEE WITH CRIPPLE AT CREEK
Cavallo and His Orchestra at All Performances.
SEATS NOW ON SALE.
Browns and Philadelphia Ball Game Announced from the Stage Sunday Matinee by Special Wire. Come and Root. Havlin's is Cooled by 40 Noiseless Fans and Iced Air. GET YOUR SEATS NOW.

EXCURSIONS.

RIVERTRIP TO QUINCY, ILL.
Steamer Dubuque leaves St. Louis every Saturday, 4 p. m., for Quincy, Ill., returning to St. Louis Monday morning. Rate, round trip, with meals and berth, $5.00. Phone Main 4771. Diamond Jo Line Steamers.

SUMMER RESORTS.

Forest Lake Resort CAMPBELLSPORT, WIS.
An ideal place in which to spend your vacation—boating, fishing and safe bathing. Send for folder.
C. N. TROMPEN, Proprietor.

DELMAR BIG VAUDEVILLE TWICE DAILY. 3 P. M., 8:30 P. M. 10c, 20c, 30c. Next Week—CONSUL Greatest of All Monkeys. Seats bought at Bollman's, Grand-Leader or Famous admit to grounds. Dramatic Theater, Sat., 3 p. m. Free Lecture by RAYMOND DUNCAN on HELLENIC PHILOSOPHY.
NOTICE—Free admission to Vaudeville Theater with every ticket of admission to grounds purchased.

MATTHEWS WANTS YOUR HEAD 700 PINE STREET

SUBURBAN ★ NOW Bargain Mats.—Tues., Thurs., Sat. MARGUERITE CLARK In Zangwill's Comedy Success MERELY MARY ANN

WEST END HEIGHTS Star Vaudeville and Motion Pictures. Mat. Every Day Except Monday and Friday

GEM New Motion Pictures

BASEBALL TODAY SPORTSMAN'S PARK GRAND AV. AND DODIER ST. BROWNS vs. PHILADELPHIA GAME STARTS 3:45.

One Man

with a Post-Dispatch Want Ad

Can achieve more along certain lines than a hundred men without it.

The Want Ad carries your message to thousands of people in a few hours.

Used in a hundred ways.

Phoned from more than 500 drug stores.

COLISEUM BOOTH IS TO HELP FUND FOR SICK BABIES

Goods Will Be on Sale in Connection With Made-In-St. Louis Show.

CONTRIBUTIONS.

Previously acknowledged	$1402 73
Children of 1600 Block, Arlington avenue	17 00
G. G.	5 00
A Friend	1 00
Children's entertainment at home of Mrs. M. Collins, 1234 Hodiamont avenue	1 00
G. M.	50
Children's entertainment at 4772 Kennerly avenue	3 00

Information reached the Post-Dispatch Thursday that young men representing themselves to be collectors for the Post-Dispatch Pure Milk and Free Ice Fund were making a house-to-house canvass of the West End. These persons are frauds. Absolutely no one has been authorized to collect money in the name of the Post-Dispatch Pure Milk and Free Ice Fund.

The Post-Dispatch Pure Milk and Free Ice Fund will have a booth at the Made-in-St. Louis Show which opens at the Coliseum for one week, commencing August 13. Different committees of young women will have charge of the booth each day and will sell made-in-St. Louis goods for the benefit of the poor babies.

Miss Hattie Gooding of the Y. W. C. A. who aided the organization recently in raising nearly half a million dollars in a week, is arranging for the booth for the Pure Milk Fund.

The object of the Made-in-St. Louis show is to educate the population of the city to the excellence of St. Louis made goods. There is nothing more excellent in St. Louis than its babies. If the city can be educated to the value of its babies the commercial show will have accomplished a big thing.

If one-fourth of all the fine goods that are manufactured in St. Louis every year, was wantonly thrown away or destroyed, the entire city would decry the waste.

Miss Gooding will try to impress upon the visitors to the Made-in-St. Louis show, the sinfulness of wasting the invaluable lives of so many babies and assist them in acts of reparation by selling them Made-in-St. Louis goods and turning the gross profit over to the babies.

In raising nearly $500,000 for a new Y. W. C. A. home the association did a great work for grown-up girls who can appreciate it. But the infant is just as grateful in its own way, and the fact that it may never know it was you who helped it when it most needed help should not deter you from a liberal contribution to the Post-Dispatch Pure Milk and Free Ice Fund.

Two young men visited Plymouth avenue and Hodiamont avenue residences yesterday. A Hodiamont avenue woman whom they asked for money says they told her that they were brothers working for scholarships in the Christian Brothers' College.

"They said," the Hodiamont avenue woman informed the Post-Dispatch Friday, "that the Post-Dispatch was offering scholarships for the Christian Brothers' College to young men who collected the most money for the Pure Milk and Free Ice Fund. They said they had already collected enough to buy one car of milk and were now working on the second car."

Such persons are frauds. Notify the Post-Dispatch at once when you hear of persons collecting money in the name of the Pure Milk and Free Ice Fund.

Everything's ready for the great children's outing at the big place on the hill, Forest Park Highlands, Saturday. Ten cents and a coupon clipped from the Post-Dispatch of today will admit any child, and its adult companions as well, to the garden. Seats in the theater, the human roulette wheel, the circle swing, the witching waves, the merry-go-round and the racer dips, in fact everything except the scenic railway, will be free to the children.

Besides the regular run of amusements at Forest Park Highlands, many novelties are to be introduced for the children. They will have the run of the resort from 10 a. m. to 6 p. m., free of charge on all the concessions named. The 10 cents which must be presented with the Post-Dispatch coupon at the gate is for the benefit of the Pure Milk and Free Ice Fund.

Blackstone avenue children call the Pure Milk and Free Ice Fund the "Post-Dispatch Life Saving Fund." One of them writes:

"The lawn party given by five little children of Blackstone avenue was very enjoyable and very successful, as it netted $17 for the Post-Dispatch Life Saving Fund, i. e., the Pure Milk and Free Ice Fund. There was plenty of food, fun and fortune telling to be had for pennies or nickels. The workers were Elsie Strauss, Marie Kinkead, Fern Herrington, Edith Smith and Dorothy Almon."

Home-Made Programs Please.

The lawn party given by the Blackstone avenue children was on the lawn of Mrs. William N. Tivy, 1379 Temple Place. Special programs were issued by the children, who did their own illustrating by clipping pictures of babies from newspapers and attaching them to the programs which they had written with pen and ink.

A second check for $10 has been received from the Ben A'Kiba Aid Society. The secretary of the society writes:

"On learning that the Post-Dispatch Pure Milk and Free Ice Fund was short in funds in continuing its good work, the Ben A'Kiba Society, at a meeting, decided to send another check, this time of $10, hoping thereby that the poor, sick children need not suffer for ice and milk."

Rose Boyle and Marguerite Eagen, 1215 and 1217 Prairie avenue respectively, earned $1.35 for the Pure Milk Fund by selling lemonade.

The children of the West Presbyterian Sunday school appreciate the good work the Pure Milk Fund is doing for their little baby brothers and sisters among the poor. John H. Scott, superintendent of the junior and primary depatments of the Sunday school, writes the editor of the Pure Milk Fund as follows:

"I inclose our treasurer's check for $5 for the Pure Milk and Free Ice Fund, in the name of the junior and primary departments of the West Presbyterian Sunday school. Our little people are glad to help this most worthy cause."

Kirkwood Lawn Party Helps.

Twenty-nine dollars and seventy-five cents was the sum realized from a lawn party given for the benefit of the Post-Dispatch Pure Milk and Free Ice Fund by eight little girls of Kirkwood, Mo.

The children who managed the lawn party, all of whom are between the ages of 12 and 14 years, were as follows: Rebecca Lycett, Ruth Chamberlain, Florence Mott, Esther Darley, Eleanor Good, Mary Edwards, Katherine Edwards and Frances Orrich.

The entry blanks have been printed for the Suburban Garden Baby Show, Aug. 22, 23, 24 and 25, and are now ready for distribution. Telephone the manager of the baby show at Suburban Garden and he will send you an entry blank by mail. Or any mother or other member of the family may go to the garden and get the entry blanks.

Enter your baby at once. Remember, there is a prize of 50 votes for the first baby entered, 49 for the second and 48 for the third. The rules which will govern the baby show have been printed on the backs of the entry blanks. One rule is that no entry will be received unless accompanied by two pictures of the baby. The blanks must be in the hands of the Baby Show Manager, Suburban Garden, not later than 6 p. m., Aug. 20.

August 16, 17 and 18 are the dates for the big carnival which Miss Anna Rosenblatt is arranging for the benefit of the Post-Dispatch Pure Milk and Free Ice Fund at Schoenlau's Grove, 5810 Gravois avenue.

William Schoenlau has allowed Miss Rosenblatt every concession at the grove to be used for the benefit of the babies the three days that her carnival will run. Among the features will be prizes, waltzes and a real pike. The pike will include prize dancing, hunting in the woods, Cairo dancing girls, the girl in blue and Cleo, queen of Gypsy fortune tellers. Dancing will commence promptly at 8 p. m. each evening. Everybody who visits the grove while the carnival is in progress is assured of a good time.

The Million Population Club outing for the benefit of the Post-Dispatch Pure Milk and Free Ice Fund, is to be graced with novel athletic features. Officers of the Million Club and Dr. C. W. Bassett of the Missouri Athletic Club are at work on the athletic program.

Prominent public and professional men will speak in the vaudeville theater in the evening.

CUT OUT THIS COUPON

Children's Outing

For benefit of the

Post-Dispatch Pure Milk and Free Ice Fund

AT

Forest Park Highlands, Saturday, Aug. 6

from 10 a. m. to 6 p. m.

This coupon and 10 cents, when presented at Forest Park Highlands Entrance, will entitle any child or any adult accompanying children to a ticket for each of the following:

SEAT IN THEATER
HUMAN ROULETTE WHEEL
CIRCLE SWING
DANCE FLOOR
WITCHING WAVES
MERRY-GO-ROUND
AND THE RACER DIP

PURE MILK STATIONS.

THE stations where pure milk is now being distributed to mothers and the hours they are open, follow:

Pure Milk Laboratory, 1726 North Thirteenth street, from 8 a. m. to noon. Free clinic, Monday and Thursday, 10:30 to 12 m.

Markham Memorial Church, Julia and Menard streets, 8 to 9 a. m. Free clinic, Tuesday, 9 to 10 a. m.

Kingdom House Mission, 1033 South Eighth street, 8 to 9 a. m. Free clinic daily from 10 to 11 a. m.

Niedringhaus Memorial Mission, Seventh street and Cass avenue, 7 to 8 a. m.

United Jewish Charities, Ninth and Carr streets, 8 to 9 a. m.

Self-Culture Hall, 1832 Carr street, 8 to 9 a. m.

Central Mission, 816 North Eleventh street, 8 to 9 a. m.

City Dispensary No. 1, 3618 North Broadway, 7 to 8:30 a. m.

Missouri Lodge, No. 22, I. O. B. B., Sixteenth and Carr streets, 7 to 8 a. m.

Provident Association, 2223 Locust street, 8 to 9 a. m.

Children's Hospital, 400 South Jefferson avenue, 10 to 11 a. m.

Ebn Ezra Lodge, I. O. B. B., Jefferson avenue and Carr street, 8 to 9:30 a. m.

Holy Cross Station, 2601 North Eleventh street, 8 to 9 a. m. Free clinic daily, 4 to 5 p. m.

FINAL CLEAN-UP OF SUITS FOR MEN AND YOUNG MEN

YOU must act quick when bargains like these are offered—every day counts—every man who takes one of these suits home sends back his friends—it's the most astonishing suit sale ever conducted in this city and is making thousands of firm friends for this store—we want you to come tomorrow and look around—just see the kind of suits we're selling at unheard of prices.

$15 Suits--final cut--$5.90

Each and every garment this season's style—made of fancy worsteds, wool cassimeres and fancy Scotch cheviots—remarkably well made—they're the kind you've been paying $11 for at this time of the year—but this store with its low rent and no free trading stamps is giving you the same identical values now at.. $5.90

$20 & $25 Suits-final cut-$10.88

You'll find these suits extremely big bargains—made of fine cassimeres, worsteds, serges, tweeds, tropical worsteds and silk and wool mixtures—very handsome models lined with pure dye serge and mohair—hand tailored—other stores have been selling them at $20.00 and $25.00 all season—our final clean-up price $10.88

$30 Suits--final cut--$13.90

Ultra-fashionable clothes in the smartest styles of the season, made by skilled tailors from the finest imported and domestic woolens—ideal garments in every respect—the exclusive, high rent, high toned clothing stores are clearing out suits not a particle better than these at $24.50—our price—the final cut—now $13.90

Men's Pants--at less than ½ price

Ask your neighbors about this great Pants Sale we're conducting—it's growing stronger day by day—such sensational pants selling was never seen in St. Louis — and no wonder — values like these were never offered before this new store entered the local field and demonstrated what quick sales, low rent, no free gifts meant to the buying public. Just see these values; they'll astonish you.

Men's Pants — Good, strong, serviceable $2.00 values—here at **87c**

Men's Pants — The kind other stores are clearing at $2.55—here at **$1.33**

Men's Pants—The banner bargain of all—made of pure worsteds, all wool cassimeres and serges, imported tweeds—well made—perfect in fit — $5.00 values—here, at..... **$2.32**

Men's Pants—That sell at most stores today at $4.00—here at **$1.77**

Men's Pants—Finest made—dress and semi-dress Pants—$6 and $7 values **$3.37**

Open Saturdays Until 10 P. M.

WEIL

Broadway & St. Charles St.
OLD SIMMONS CORNER

Open Saturdays Until 10 P. M.

Store Closes at 6 P. M. Saturday

Real Bargain Center. All merchandise at ridiculously low figures regardless of cost.

REMOVAL SALE

Every item reduced to less than cost—our loss, your gain.

Saturday Only
$1.00 Children's India Linen Dresses; neatly trimmed, **29c**
Second Floor.

Suspenders
Men's Lisle Web Suspenders; kid ends with cast off buckle; large assortment of new colorings; a high-grade 50c value, Saturday, for **25c**

Boys' Wash Suits

$2.50 and $2.00 Children's Wash Suits, in a large variety of colors, including solid white; sizes 3 to 10..... **87c**

$3.00 and $2.50 Men's Pants, in fancy worsteds and cassimeres; all sizes..... **98c**

Men's $15.00 and $12.50 Suits, in fancy worsteds, cassimeres and blue serges..... **$5.40**

$22.50 and $20.00 Suits, in fancy worsteds, shadow stripes, blue serges and fancy cassimeres..... **$9.50**

Hose
Women's lisle finished Hose; come in white, pink, sky, navy and maroon; new lace patterns; sold regularly at 19c; Saturday special, for the pair, **10c**

Straw Hats
Men's and Boys' Sailor Straw Hats, what is left of all of our 50c, 75c and $1 qualities, your free and unrestricted choice Saturday for **25c**

$6 Ladies' Silk Petticoats; they are pure silk; all colors; Saturday only, 2d floor..... **$2.65**

$1.00 Ladies' Drawers, Corset Covers and Petticoats; exceptional value; Saturday only, 2d floor... **49c**

$1.00 Ladies' Combination Suits; Princess Slips, Drawers and Corset Covers;; Sat. only.. **39c**

$2.00 Misses' Dresses
We have a very big selection of Misses' Dresses in linene, lingerie and lawns; some made with sailor collars, others high and low neck; while they last, at **98c**

$2.00 Girls' Wash Dresses
Several dainty styles of chambray and percale; light and dark colors; neatly made and trimmed with pipings of contrasting colors; full kilted skirts open all way down back, high or low neck, short or long sleeves; sizes 6 to 14 years; Saturday's sale price **69c**

$5.00 Voile Skirts

Just 50 of these elegant voile and chiffon Panama Skirts; made full plaited and yoke effects; others richly trimmed with silk braid; these are actual $5.00 garments; all sizes to select from; colors black, brown and blue; Saturday, at half price, **$2.50**

$3.00 AND $4.00 STACY ADAMS AND BURT & PACKARD MEN'S LOW SHOES, Main Floor, Aisle 1 **$1.95**

25c Neckwear Challenge We have just received a large shipment of Ladies' Dutch Collars of excellent quality, including many choice patterns in round and sailor effects; Saturday, until sold, **25c.**
Main Floor, Aisle 3.

$3 to $4 Ladies' Low Shoes, $1
We place on sale Saturday at a slashing reduction all of our remaining lines of Ladies' Low Shoes and Pumps, consisting of 1250 pairs; of pat. colt, vici kid, Russia calf and tan cravenette, in plain or cap toe, Cuban or low heels; these are all new up-to-date styles; we are determined to clean up our ladies' Low Shoes, and therefore offer you these grand values; regular $3.00, $3.50 and $4.00 Low Shoes, at **$1.00**

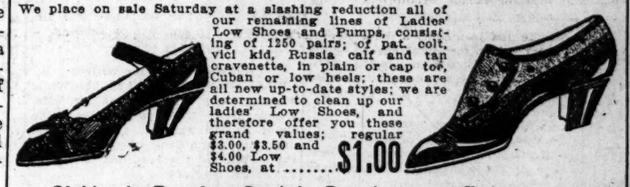

Children's Barefoot Sandals, Regular $1.00 Value, at 39c

98c Ladies' Hand Bag, 49c

This is our real 98c Ladies' Hand Bag that we will cut to this low price; there never was a bag sold like this for less than 98c; only 9 dozen on sale Saturday..... **49c**
Main Floor, Aisle 4.

Greatest 3-Hour Sale on Earth, Saturday in Basement

Sheeting 9 to 12 Special. 300 yards of 40-inch Sheeting; just the kind for slips, sheets and other bedding purposes; for 3 hours only, from 9 to 12 o'clock (Basement, Aisle 1), at, yard, **5c**

19c Linen 9 to 12 Special. A large quantity of French Linen Suiting of extra fine grade; regular 19c sellers; Saturday, for 3 hours only, 9 to 12 (Basement, Aisle 3), per yard, **4c**

Oxfords 9 to 12 special. $1 Ladies' and Children's White Canvas Oxfords. Saturday, for 3 hours only. (Basement, Aisle 4.) **10c**

Skirts 9 to 12 Special. Saturday, in Basement, Ladies' and Misses' French Linen Wash Skirts; not all sizes; positively $1 value; (Aisle 5). **25c**

50c Dressing Sacques 9 to 12 Special. Beginning at 9 o'clock sharp, until 12, 500 Ladies' Dressing Sacques, made of imported lawn (Basement, Aisle 6). **15c**

Underwear 9 to 12 Special. Beginning 9 a. m. sharp, Saturday, until 12, Men's 25c Crossbar Underwear, knee length and sleeveless, one suit to customer (Basement, Aisle 6), per garment, **10c**

25c Corset Cover Emb'y 9 to 12 Special. 300 yards Corset-Cover Embroidery; 18 inches wide; for 3 hours only, from 9 to 12, special, Saturday (Basement, Aisle 2), per yard, **8c**

Collapsible Go-Carts at Cost
Our entire stock of $6, $8.50 and $10 Go-Carts, consisting of 1-motion easy-running leather, Collapsible Go-Carts, will be sacrificed Saturday at less than cost; not one in the lot worth less than $6; tomorrow..... **$2.75**

Schaper Bros
Broadway and Franklin Av.

Your choice of any of our $3.50 fielders' Gloves, in 3 colors; made of buck and calf skin, for **$1.00**

ICED INDIA TEA

in Hygienic Coolers

INDIVIDUAL SANITARY CUPS

5c--To Advertise the Tea--5c

—SOLD BY—

PIERCE LUNCH ROOM	Pierce Building.
BRUNK'S LUNCH ROOM	514 Pine Street.
PIATT'S RESTAURANT	415 Washington Avenue.
L. GOOD	1112 Franklin Avenue.
FRANK WISINGER	1113 Franklin Avenue.
I. GOOD	1205 Franklin Avenue.
A. SCHECKER	1422 Franklin Avenue.
H. ENGLISH	2032 Olive Street.
G. MOORE	18 S. Eighteenth Street.
J. MUTAFFIS	1608 Market Street.
S. CHOURIS	1308 Olive Street.
JOE JULIAN	1032 Market Street.
S. PRUZEN	20th and Market.
ERNEST E. HENDERLITE	722 N. Jefferson
F. SCHOTT	1720 Franklin.
S. S. SARALIEFF	117 N. Fourteenth Street.
MINARDI BROS.	2700 Olive Street.
MRS. S. E. AUSTIN	2822 Manchester Avenue.
P. COSTAS	307 N. Jefferson Avenue.
THE FRANKLIN THEATER	2103 Franklin Avenue.
O. T. HODGE	513 Pine Street.
F. BERBERO	1307 Washington Avenue.
ORIGINAL CHILI CON CARNE PARLOR	1004 Pine Street.

PALATIAL STR. ALTON
AT PAIN'S FIREWORKS—THIS WEEK.

Published by the Growers of India Tea.

Bailey Market

Central, 6282. ON THE CORNER OF BAILEY & GLASGOW Tyler, 3014.

2 STORES Jefferson and Victor, Bailey and Glasgow

Hundreds of Children come daily and get what they are sent for

These Prices Good for Saturday and Monday

New Potatoes, peck..... 15c
Pure Lard, 2 lbs..... 25c
4 cans Unsweetened Milk..... 25c

Tenderloin Roast, lb., 11c	2 Cans Table Peaches, 25c	Wash Tub Starch, pkg., 3c
Rump Roast, lb.....9c	15c Bottle Pure Apple Cider Vinegar...10c	8 Cans (Small) Milk, 25c
Beef Shoulder, lb..10c	15c Bottle Mexican Relish 8c	4 Pkgs. Spaghetti..25c
Chuck Roast, lb.....8c	3 Cans Cocoa.....25c	4 Pkgs. Macaroni..25c
Pork Shoulder, lb..12c	3 pkgs. Jell-O.....25c	2 Bottles Catsup...15c
Leg Lamb, lb.....10c	Horseshoe Tobacco, lb., 40c	2 Bottles Salad Dressing 5c
Lamb Stew, lb.....6c	2 Cans Early June Peas, 15c	3 Bottles Relish...10c
Leg Veal, lb.....12c	6 Cans Eagle Milk.40c	2 Bottles Wash Blue.5c
Veal Chops, lb.....11c	3 Pkgs. Crackers...10c	2 Bottles Ammonia..5c
2 Sirloin Steaks....25c	Vanilla Wafers, lb.10c	2 Lbs. Lima Beans.15c
Round Steaks.....10c		3 Lbs. Fine Rice...10c
3 Short Steaks....10c		4 Lbs. Whole Rice.25c
4 Mett Sausages....15c		
Smoked Shoulder, lb., 13½c		

4 Packages Mothers Corn Flakes 25c
Fine Corned Beef, lb., . . 6c | Dry Salt Meat, lb. . . . 15c

MARGUERITE MARTYN FINDS VACATION SCHOOL CHILDREN REVELING IN KITCHEN WORK

Little Ones' Enthusiasm During Hot Weather Is a Reproach to Grumblers With Hookworm, Pining for Seashore.

By MARGUERITE MARTYN.

AN overwhelming reproach to all hot-weather grumblers should be the exhibition of work just completed by the children of the vacation schools.

Astonishing in volume, as well as in degree of perfection, were the products on display at the Stoddard, the Patrick Henry and the Laclede schools. These schools, equipped as domestic science and manual training centers, were used to house the 1800 pupils in attendance from all over the city.

Whole rooms, lined with specimens of applied design, weaving, pottery, sewing, nature study, work in wood and metal and kindergarten fashionings, represent scarcely two months of half days' application of little fingers. The children, far from being weary, were eager and enthusiastic and busy as beavers seemingly oblivious to the debilitating atmospheric influences outside.

Indeed, during the last hour, a class in laundry work was in session. I asked one of the teachers if the children were kept at this strenuous task against their wills. For answer she turned to her pupils and inquired:

"Who wants to iron next?"

Forthwith there was a stampede of about fifty little girls, the victorious possessor of the iron fairly ecstatic over the privilege awarded her.

"Grown-Ups" Responsibility Makes Children Enthusiastic.

THE secret of such enthusiasm, the teachers say, is that sense of responsibility the children assume with work which is so "grown up" in character and the fascination of learning by actual experience, compared to the less personal method of acquiring knowledge out of books. No books are used in the vacation schools.

The center of activity was the demonstration by the domestic science classes at the Stoddard School.

Members of the School Board and several friends and benefactors of the school had been invited to test the skill acquired up to date by the housekeeping and cooking classes. They were invited to inspect the "house"— a living room, bedroom, dining room and kitchen —that has been arranged and kept in order during the school term by the pupils, and to partake of a luncheon prepared by the young housekeepers-to-be under the supervision of Miss Blanche Joseph, domestic science instructor.

Though it is doubtful if ever more laborious, painstaking effort was put into the making of a luncheon, there scarcely could have been more complete signs of approbation than the manner in which the food disappeared and other commendatory expressions of approval and satisfaction by the critical guests.

Although it may seem strange, considering the youth of most of the pupils, perhaps the most immediately useful knowledge imparted has come from the lectures in baby tending by Miss Joseph.

Teacher Tells Incident of Little Girl's Home Burden.

IT is rare in the neighborhoods from which these schools draw attendance that a little girl of school age has not a baby brother or sister, and it is the custom that the older child should be shouldered with the care of the little one.

An extreme instance exemplary of this condition is told by Philo D. Stevenson, superintendent of the school.

It had been hoped that a little 8-year-old girl would be able to escape to an outing in the park without the baby brother, who was her constant charge.

The street car loaded with children was just starting when the mother of the little girl with the inevitable baby appeared breathlessly upon the scene. She ran after the car two blocks in the effort to thrust the baby through a window into the arms of the big sister. Luckily, the street car conductor rang the bell each time she caught up with the car.

Crunden Branch Library Is a Veritable "Day Nursery."

AN attendant at the Crunden Branch Library in the picture book department, which is a popular resort for the children of the neighborhood, describes it as being a veritable day nursery.

Little foster-mothers arrange their infant charges for naps in the quiet rooms. Each little girl is on the alert constantly for the particular cry to which she must respond, and at the slightest whimper there is always that little argument:

"Is that my baby?"

"No, it isn't. It's my baby."

So the little girls have taken vital interest in filling their note books at Miss Joseph's talks and practical demonstrations.

Corns removed in 3 minutes with Dr. Woofter's Corn and Bunion Remedy.

Railroad Detective Killed.

EVANSTON, Wyo., Aug. 5.—While walking along a street with his wife, William Lloyd, traveling detective of the Union Pacific, was shot and killed last night by Joseph Seng who had been in the employ of the road but had been discharged by Lloyd.

The Guaranteed Exterminator

—Get a box of—
Stearns' Electric RAT and ROACH Paste
Guaranteed to exterminate cockroaches, rats, mice, waterbugs, etc.—or money refunded.
2 oz. box 25c; 16 oz. box $1.00. Sold by druggists or sent express prepaid on receipt of price.
Stearns' Electric Paste Co., Chicago, Ill.

FOR THE NURSERY

Milk Sterilizers, Thermos Bottles, Cream Dippers, Nipples, Nursing Bottles, Electric and Alcohol Food Warmers, Measuring Glasses, Bottle Brushes — AT JUDGE AND DOLPH DRUG STORES

And hundreds of other items required for the care of the child.

The scientific attention of late given to asepsis and feeding is constantly bringing out new and useful devices, which contribute to the comfort, health and favorable development of the child.

Every mother should know of them. They can only be found in complete assortment in such a place as this, where the volume of trade and special attention given to this line make it possible to carry the varied stock required.

Judge & Dolph Drug Co.
Fourth and Market, 515 Olive st., Seventh and Locust sts.
Mail Orders receive prompt attention.

The Army of Constipation
Is Growing Smaller Every Day.
CARTER'S LITTLE LIVER PILLS are responsible—they not only give relief—they permanently cure Constipation. Millions use them for Biliousness, Indigestion, Sick Headache, Sallow Skin.

SMALL PILL, SMALL DOSE, SMALL PRICE
The Genuine must bear signature:
Brent Good

GOV. PATTERSON BADLY BEATEN IN TENNESSEE FIGHT

Independent Judicial Candidates Nominated by Majority of 30,000.

By Associated Press.

MEMPHIS, Tenn., Aug. 5.—Independent judicial candidates, supported by Republicans and those Democrats who are opposed to Gov. Malcolm R. Patterson, yesterday won a complete victory, carrying the State by probably 30,000 votes or more.

The successful tickets:

Judges of the Supreme Court, Eastern Division—John K. Shields; Middle Division, D. L. Lansden, Matt M. Neil; State at large, W. D. Beard, Grafton Green.

Judges of the Court of Civil Appeals, Eastern Division—H. Y. Hughes; Middle Division, Joseph C. Higgins, S. F. Wilson; State at large, Frank P. Hall, John M. Taylor.

The Independent headquarters say that the majority will approximate 40,000 votes. The regular Democrats, whose ticket was defeated, say these figures will be cut by 15,000 votes, and their leaders allege fraud in many places. They also charge that they were denied representation at the polls by the election commissioners, dominated by the Independent faction.

The Independents represent in a large measure the State-wide prohibition element of the Democratic party, which has been vigorously opposing Gov. Patterson since his memorable campaign against former Senator E. W. Carmack for the gubernatorial nomination.

Gov. Patterson's enemies lined up solidly with the Independents. The Cooper case, charges of attempted coercion of the Supreme Court by the Governor in its decision of the famous trial and his pardon of Col. Cooper, convicted of the murder of Carmack, played a leading part in his campaign and served almost to make it a fight for and against Patterson.

The Republican leaders, Newell Sanders and H. Clay Evans, entered the fight for the Independents. The indorsement by the Republican Committee of the Independents was followed by a break in Republican ranks, and the negro vote, it is said, was solidly for the regular ticket.

Gov. Patterson is a candidate for re-election this fall.

EARTHQUAKE LASTS 47 MINUTES

WASHINGTON, Aug. 5.—Heavy earthquake shocks were recordd on the seismograph at Georgetown University last night. The shocks began at 8:46 p. m. and continued until 9:33. They consisted of two maximum shocks and a series of lesser disturbances.

Indications were that the center of the disturbance was about 2,000 miles from Washington.

Texas Prelate Dies in Wisconsin.

GREEN BAY, Wis., Aug. 5.—The Right Rev. Edward Joseph Dunne of the Roman Catholic Diocese of Dallas, Tex., died here today.

COURTMARTIAL FOR DESERTERS FROM THE AMPHITRITE

27 Who "Jumped the Ship" to Be Tried When Monitor Arrives.

"HANDS TOO SOFT"

Lieut. Little Says Reserves Looked for Joy Jaunt, Unused to Labor.

Special to the Post-Dispatch.

MEMPHIS, Tenn., Aug. 5.—Telephone messages received here today indicate that the United States monitor Amphitrite, now lying at anchor at Whitehall Landing, 50 miles south of here, will do well to get to this city in the next few weeks, to say nothing of trying to get to Cairo, or to St. Louis, its destination.

Lieut. T. L. Johnson, in charge of the boat, gave a description of its condition, in a telephone message from Helena, which showed that the troubles of the Huntress are being repeated in the boat which is to replace that much battered and much laughed-at craft.

The principal trouble is with the engine. Mechanical aid from this city, and extensive repairs, will be necessary before the boat can go any farther.

"It would not surprise me at all," said Johnson, "if we had to wait in the Memphis harbor until next spring. We can't take chances with sandbars in low water, and we must be near a good produce point."

No punishment save summary dismissal from the Missouri Naval Reserve, after a courtmartial, will be visited upon the 27 marines who deserted the monitor Amphitrite, now bound for St. Louis, according to the opinion of Lieut. Little, who is in charge of the naval recruiting station at St. Louis.

Lieut. Little, who is well versed in naval rules and regulations, says that the deserters will escape rigorous chastisement only through a technicality. This arises from the fact that Gov. Hadley did not sign an official order commanding the reserves to report for duty on the trip. Their service, therefore, was voluntary.

J. D. Cox, editor of the Naval Reserve, at 2826 Easton avenue, believes that the 27 men will be courtmartialed upon the arrival of the commanding officer in St. Louis, and that they will be discharged from the reserves. This is said to be one of the powers vested in Commander William F. Roberts as a measure of discipline. Two other officers, with Roberts, would constitute the board.

"However," said the editor, "the officers showed bad management in working negro stokers in the hold of the Amphitrite side by side with white men at Vicksburg. They could not get enough stockers, so hired negroes. The shifts might have been arranged so that they would not work side by side. This was one more or less legitimate cause of grievance."

Cox told a Post-Dispatch reporter that he heard Commander Roberts tell the reserves at the three last drills before the crew left, that the voyage of the monitor to St. Louis would not be a pleasure trip, and that there would be no hotel nor restaurant aboard. He sought to impress the men with the hard work attached to the duties on the boat, he said.

If the deserters were caught by the officers of the boat before they reached St. Louis they could have been imprisoned in the "brig" in double irons and put on a diet of bread and water until St. Louis was reached, according to Cox. The deserters avoided this punishment by taking to the fast freight trains and making the overland return trip.

Lieut. Little ascribes the desertions in part to the anticipation of many of the reserves that bringing the Amphitrite from New Orleans to St. Louis would prove an ideal vacation trip, with plenty of holiday festivities and dress parades in the eyes of the admiring populace along the banks. This vision faded when the soft-handed young men were set to work stoking the fires, filling the bunkers and working below the water level in the hold of the ship.

"When Commander Roberts and his crew left St. Louis in their pretty white uniforms, I expected they would have trouble before they returned," Lieut. Little told a Post-Dispatch reporter Friday. "The reason is that most of the crew are bank clerks, young men about town, and others whose hands are not caloused by hard work. They expected a vacation replete with dress parades in the presence of visitors, and a continuous round of pleasure and entertainment.

Failed to Get Recreation.

"Instead of the ice cream socials and shortcake rations, they found that the Amphitrite is one of the heaviest ships in the United States Navy to handle, because most of the vessel is under water. This makes the heat greater in the under-water regions. Firing immense engines and heaving tons of coal onto the bunkers in heat that is hotter than the rays of the sun in the good old summertime is not the exact recreation expected by bank clerks and such.

"If food is prepared for a crew of 170 men by inexperienced cooks, it is usually not up to the standard of navy regulations, and contains none of the frills of fashionable banquets. It is wholesome, but is not a vacation diet.

"I was not surprised to hear that some of the men left the ship, but I believe that when the official announcement is made it will show that most of the men left with leave of the officers because the period of their vacations had expired and it was necessary for them to return home."

On the Amphitrite trip no provision is made by the State for expenses, and the entire expense is paid by contributions of individuals and organizations. The donors made no provision for better or worse fare for the men or officers. The deserters say that all should have been treated alike in the matter of food. This discrimination, which they found when the officers' pantry was raided, gave rise to the dissatisfaction and subsequent desertion.

According to dispatches from Kansas City Lindley Apple and George Slazek, two members of the crew who were granted leave of absence at Greenville to return to their business, have no sympathy for the deserters, who, they say, "kicked because the cooking was not like mother's and the work too hard for their delicate constitutions."

"Of course," said Apple, "the regulation navy ration is not exactly sumptuous, but it is wholesome and well cooked. Things might have ended happily if the reserve officers had not been so lax in their discipline.

"They did not handle the dissatisfied men with proper decision. As for me, I always shall look back on the trip as an event in my life. I feel sure that those boys who deserted didn't realize the serious nature of their offense, and had no idea of what military discipline means."

Earthquake Felt in California.

REDDING, CAL., Aug. 5.—A pronounced earthquake lasting about — seconds was felt here yesterday afternoon, causing many to run into the streets in fear that their homes would tumble. There was no damage. The quake was felt also at Chico.

Thirty-four Years in Saint Louis.

1910-1876

THIS WEEK
YOU CAN BUY

CLOTHING

Mohair Suits.
Blue Serge Suits.
Flannel Suits.

$18 and $20 Mohair or Serge, at........	$14.35
$25 and $30 Flannel Suits, at.......	$16.95
$25 Mohair or Serge Suits, at.....	$19.50
$25 and $27.50 Fancy Suits, at.....	$16.50

Hosiery

50c, 35c qualities at..............	23c
75c qualities at..................	45c

SHIRTS

Every fine Shirt in the house; silks, flannels, linens, imported madras; $2.50, $3.00 and $3.50 qualities, at............	$1.95
$1.50 Shirts at..................	95c

Straw Hats
AT 33⅓% DISCOUNT.

Suspenders

50c qualities at..................	35c

Outing Trousers
20% DISCOUNT.

NECKWEAR

$1.50, $2.00, $2.50 Scarfs, made from the finest neckwear silk that are produced, are going now at.......	65c
Also a fine line of 50c, 75c and $1.00 Silk Neckwear is going at........	35c
Washable Ties, worth 50c and 35c, at..........	17c

Underwear

75c qualities at..................	45c
$1.50, $2.00 qualities at..............	95c
$3.00, $3.50 Silk Underwear....	$1.95

Where Quality Is Never Misrepresented

Boyd's

Where Quality Is Never Misrepresented

OLIVE AT SIXTH STREET

$14.75 For Any Man's Suit

Values to $35.00

WE offer you choice of our entire stock of Men's Suits at the price of $14.75. In view of the fact that the values to choose from range as high as $35, this is a remarkable opportunity and one that hundreds will take advantage of. So we say to you,

Be Here Early

FANCY worsteds in light or dark colors, fancy striped serge, plain blue serge, blacks, white flannel and white serge, in two and three button styles; peg-top trousers; all sizes from 31 to 46 chest; slims, stouts and regulars. This offer includes our stock of Mohair Suits also.

$15.00 Suits at $8.45

HERE'S a bunch of moderate-priced clothes that will interest many. Made of all-wool cassimere, Scotch cheviot and tropical worsted; unusually well made; durably lined and trimmed; extra good $15.00 values; we are closing them out at **$8.45.**

Some Extra Good Pants Specials

SEVERAL very fortunate purchases recently made enable us to offer unusually good values in Men's Pants. They are of the better grade, at prices that you would ordinarily pay for the commonplace.

Men's Pants; generously made; newest patterns; unusually well trimmed; regular $5.00 values; here **$2.95**

Men's Pants; made of pure worsteds, serges, cheviots and fine, soft cassimeres; $6.00 values; here **$3.95.**

Men's Pants; made of fine imported fabrics; skillfully designed and tailored; the kind that sells for $7.50 to $8.50; here at **$4.75.**

Choice of any Straw Hat at $1.00

Ayers Tennis Balls, 25c Each

WE just purchased a large quantity of Ayers 1909 Tennis Balls. They are excellent for practicing, being just as lively as the 1910 make; per dozen **$2.85**; *each,* **25c.**
(Second Floor.)

Men's "Fixings" at Savings

MEN'S fine Shirts, in every desirable style—Outing Shirts, Plaited Shirts and Negligee Shirts; $1.50 to $2.50 qualities, choice **88c.**

FINE Lisle Union Suits; regular and athletic styles; $1.50 and regular $2.00 values, on sale Saturday at **85c.**

CHOICE of our entire Stock of Vassar Union Suits; $2.50, $3.00 and $3.50 grades, choice at **$1.95.**

All $1.00 Lisle and Balbriggan Underwear, **65c.**
All 50c Lisle and Balbriggan Underwear, **35c.**
All 75c Scriven Elastic Seam Drawers, **45c.**
All $1.00 Scriven Elastic Seam Drawers, **79c.**
All $1.00 Nightshirts reduced to, each, **69c.**
All 50c Nightshirts reduced to, each, **39c.**

Men's Outing Collars

EXACTLY like cut; made with two-button clasps; white, tan, blue and gray; 25c values for **15c.**

ODDS and ends and broken lines of our regular 35c and 55c Silk Neckwear, in a big selection of designs; each, **20c.**

SPECIAL—Men's 25c Washable Four-in-Hands, in plain white or fancy checked and striped designs; extra fine quality; 48 inches long; special, at 4 for **25c.**

15c each

GRAND-LEADER
Stix, Baer & Fuller Dry Goods Co.
We close Saturday at 1 o'clock.

$3 BRIDGE WORK A TOOTH

The New Whalebone Set of Teeth, which are the lightest and strongest set of teeth known, do not cover the roof of the mouth; bite corn off the cob; guaranteed for years. to introduce these $15.00 Sets of Teeth we have decided, until further notice, to make them for.................. **$3**

I have tried four sets of teeth. The new Whalebone set is the only one that ever gave me perfect satisfaction.
MR. J. N. BOSTWICK, Renault, Ill.

All work done by expert, gentlemanly, licensed operators of middle age. No students.
PRICE LIST UNTIL AUG. 10TH ONLY
Re-Enameling Teeth ....
Gold Crown, 22-k..........
Full Set of Teeth (double suction)..
Roofless Plates (double suction)...
Bridge Work (per tooth).........
Gold Fillings ....
Silver Fillings ....
Have impressions taken in the morning and get teeth same day.
Examination and advice free.

NATIONAL DENTAL PARLOR
720 OLIVE STREET.
Open Daily: Evenings 9 p. m. Sundays 4 p. m. Lady attendant.

SERGES

At Removal Sale Prices

We move to Eighth and Washington before next spring—all our summer goods must move now. That's the meaning of the ridiculously low prices.

Several hundred beautiful shadow striped Blue Serges—without a doubt the most popular fabric and the most popular color of the season—just came down on the elevator from our own shops, and they're going right into this sale.

The prices at which we marked them are way below their value, but we closed out the piece goods only a few weeks ago from the American Woolen Company at a big after-season price concession, so we can afford to be extremely liberal.

$10 $15 and $20

Additional Reductions in Men's Suits

which show that we mean what we say when we express our determination not to carry any summer goods into the new store.

82 Suits that were $25.00, $28.00 and $30.00—	Now $16.35
141 Suits that were $18.00, $20.00 and $22.00—	Now $12.65
160 Suits that were $10.00, $12.50 and $15.00—	Now $7.85

Big Reductions in Men's Pants

Most of our $5 and $6 Pants now	Most of our $3.50 and $4.00 Pants now	Most of our $2.50 and $3 Pants now
$3.85	$2.85	$1.85

Choice of any Straw Hat in our entire stock, $1.00	Silk Socks (No blacks.) $1.00 values, 40c	Outing Shirts (Collar attached.) $1.50 values, $1.10
Silk Outing Shirts $2.50 values, $1.65	Wash Ties Tubular and French Fold; 25c values, 15c	White Lisle Shirts and Drawers $1.00 values, 69c

Many of the best bargains are not mentioned here for lack of space. Those quoted are just to give you an idea.

Boys' Blue Serge Knickerbocker Suits All wool; ages 7 to 17. Were $3.95. Now, $2.80	Boys' Wash Suits Sailors and Russians. Were $1.50 and $1.95, Now, 92c	Boys' Wash Suits Sailors and Russians. Were $1.00 and $1.25. Now, 72c
Boys' Russian Blouses Ages 3 and 4 only. Were 95c, 69c and 45c, Now, 25c	Children's Wash Hats Were 35c, Now, 19c	Boys' Underwear Open mesh, very porous. Were 35c; now, per garment, 20c

"If You See It in a Schmitz & Shroder Ad It's True"

THE
SCHMITZ & SHRODER COMPANY

SAINT LOUIS
9th and St. Charles
Formerly
THE
GOOD LUCK.

EAST ST. LOUIS
821-3-5 Missouri Ave.
Formerly
THE
BIG STORE.

TELEPHONE GIRLS WILL SAY PLEASE; NO EXTRA CHARGE

Bell Company Gives Subscribers Additional Courtesy Without Cost.

NEW WAYS TO CALL

Don't Say "Three Double-Five Five," but "Three-Five-Five-Five."

The world is growing better,
The optimist declares,
'Tis also growing more polite—
So much the public stares.
From now and from hereafter
Our tempers it will ease
When sweet-voiced operators coo,
In 'phoning, "Number, please?"

Weren't you surprised Friday morning when you took down or picked up (which is it?) your telephone receiver to make a call and the Bell-toned operator at the other end of the wire said "Number, PLEASE?"

It is the Bell Telephone Co., which issued the ukase that its operators must be polite to the public beginning Friday—as though they were not so already! Aren't their voices always exasperatingly soft and melodious, even when they murmur "Biz-za," with a rising inflection?

Although the order was issued Thursday afternoon, it was not in general working order Friday.

"Have you said 'please' yet today?" was asked of a Bell operator, the manager of a branch exchange.

"Not yet," was the dulcet reply. "I am waiting to hear sombody else say it."

New Rules for Calling.

"Still, as the day wore on, one by one mellifluous inquiries, "Number, PLEASE," came rippling over the wires, and St. Louisans begun to realize that something was taking place.

Another rule which became effective Friday was the dropping of the "double o," "double 1" and similar calls in repeating numbers to subscribers and between operators at the different exchanges.

"Main double 1-o" is no longer correct. "Main 1000, Lindell 8000" is now the proper way. Call it just as if the number were written out.

When double integers are used, it is different. Call "Olive seven-nine-nine," naming each figure separately.

Another rule, which it is expected will help the operator and please the public is this: It applies to numbers which have the same figures three times in succession.

For example, in repeating "Forest 3555," the operator will say, "Forest 3—5 (pause) 5—5." In repeating "Olive 2227" she will say "Olive 2—2 (pause) 2—7."

CURFEW SOUNDS AT 10 P. M. AT THE PIASA CHAUTAUQUA

Those Who Don't Want to Sleep Must Keep Still So Others Can Slumber.

Sh-h-h! The soft pedal is on at Piasa Chautauqua. Curfew rings at 10 these August nights and after that if you make any noise the policeman will get you if you don't watch out.

During June and July, before the opening of the program season, considerable latitude was allowed and some of the rules were not enforced. Since the formal opening of the assembly last Saturday there has been a tightening of the lines in the interest of the cottagers who would rather sleep than listen to the joy songs of the young people as they meander through the avenues on their return from a launch cruise on the moon-lit river.

Manager Johnson announced at Thursday evening's entertainment that hereafter the curfew bell will mean what it says and everybody will be expected to go to sleep or at least keep still so that others can sleep. He also put the official ban on the little dancing parties that have been held after the evening's entertainments at the pool pavilion. They will not be allowed because they contribute to the breaking of the rule against noise after 10 p. m.

MOTOR AT $4 PER HOUR.

The St. Louis Taxicab Co. has brough a fleet of five-passenger touring cars to this city, which can be engaged at taxicab rates, or at $4 per hour. Phone Olive 3100 or Central 6500, and try one of these new pleasure cars.

5 MEN AND 2 WOMEN DIE IN JAMAICA LODGING HOUSE FIRE

Blaze Stars in Hallway, the Only Exit, Cutting Off Escape.

NEW YORK, Aug. 5.—Seven lives were lost early today in a fire which destroyed a three-story lodging house in the foreign section of Jamaica, L. I. The blaze started in a hallway, the only exit, and spread so rapidly that few of the inmates had an opportunity to escape.

The lodging house was occupied for the most part by poor workmen employed in the neighborhood. The owner, George Dunbeck, occupied apartments with his family on the ground floor. He and his household escaped safely in their night clothes by climbing through the windows to the street.

The dead, five men and two women, were all foreigners. They were asleep at the time and were all suffocated by smoke as they lay in their beds.

The property loss will not exceed $1500.

The legitimate PAID circulation of the Post-Dispatch in St. Louis and its suburbs is greater than that of ALL other English Dailies COMBINED.

Your Last Chance! Last Call!

JUST ONE DAY MORE!

Positively Ending Tomorrow 10 P. M.

CARD TO THE PUBLIC

At the request of hundreds who were unable to be waited on in the throngs attending the great $10 Choice-of-the-House Suit Sale last week, the Globe announces a ONE-DAY RENEWAL for

TOMORROW! FROM 8 A. M. TO 10 P. M.

Your Absolute Free Choice
ANY SUIT IN THE ENTIRE STOCK $10

Including the Very Finest Baltimore Tailor-Made that Sold Up to 35.00

Also Genuine Imported Priestley Cravenetted Mohairs

Free Railroad and Trolley Fare According to plan of Associated Retailers of which the Globe is a member.

Extra Special No. 1
Men's and Young Men's All-wool Blue Serge Suits, also fancy worsted and cheviot 3-piece or feather-weight Coat and Pants Suits; worth up to $15; for tomorrow only..... 5.95

Extra Special No. 2
Any Boys' Suit in the house, no exceptions; those worth up to 7.00 included..... 4.00
Boys' 3.00 Suits tomorrow..... 1.19

The Greatest Pants Sale
IN THE HISTORY OF ST. LOUIS

Two Thousand Pairs of Drummers' Samples at about 40c on the Dollar
Two pair of Pants for the price of one. We have just closed out 2000 pair of Sample Pants, the celebrated "A A System" make, not one pair being worth less than 2.00, a great many being 6.50 values. They are this season's strictly-up-to-date garments.

1.19 FOR MEN'S 2.00 PANTS
1.55 FOR MEN'S 2.50 PANTS
1.85 FOR MEN'S 3.00 AND 3.50 PANTS
2.45 FOR MEN'S 4.00 PANTS
3.85 FOR MEN'S $5, $6 AND $7 PANTS

Why We Make This Sacrifice

The Reason Is Pointed, Logical and Emphatic:

The Globe simply WON'T carry a solitary garment from one season to another at any cost. To us any sacrifice, any loss is preferable to stocks carried over, do you see? It's a custom of ours that has never been deviated from.

Best Clothing in the World

The Globe carries as high-grade Clothing as any clothing store in all America, also sizes to fit all shapes of men, whether giant or dwarf. There are no exceptions to this $10 offer, the finest Baltimore tailor-made, also genuine Priestley cravenetted mohairs are all included.

2.29 for Any Man's Low Shoe in the House
Choice of any man's 3.00, 3.50 or 4.00 Low Shoe, in patent leather, gunmetal, vici kid or tan calf; every pair guaranteed to give satisfaction; in lace, button and Blucher styles; all sizes and widths; for tomorrow only; choice.... 2.29

Globe
7TH & FRANKLIN AVE.

CHOICE OF ANY STRAW HAT
In the ENTIRE STOCK.. 75c
No exceptions; very finest braids worth up to 3.50 included; tomorrow only for..... 75c

Choice of any Boys' or Childs' Straw Hat in the house, tomorrow.. 49c

Open Saturday Nights Till 10

1.00, 1.25 and 1.50 Men's Shirts, 79c
Choice Negligee Coat Shirts, of finest madras cloth, neat black and white or fancy novelty patterns; these are our regular 1.00, 1.25 and 1.50 Shirts, for Saturday only, at..... 79c

50c Men's Underwear, 33c
Best quality "Poromesh" Shirts or Drawers; white, ecru or light blue, positive 50c kind; per garment..... 33c

"Our Own" Guaranteed Half Hose
Box of 6 Pairs Guaranteed 6 Months for 1.00
Made of "Real Lisle" with three-thread heel and toe; black, tan, blue, red, green and gray colors; should the 6 pair need darning within 6 months return them to us and we will exchange them..... 6 Pairs for $1

GOLD CASH VALUE STAMPS FREE! In this sale, as all others, $3 in goods for a full book of them.

Whoever said "Enough is too much" was not thinking of Faust Spaghetti. No one ever got "too much" Faust Spaghetti at one meal.

Write for free book of Faust Spaghetti Recipes.

MAULL BROS.,
13th St. and St. Louis Ave.,
St. Louis, Mo.

At all grocers 5 and 10 cents

INGALLS DISCOUNT SALE
Every Watch and Diamond Reduced
Saturday We Will Sell

3	$150	Diamond Rings for	$130 each
1	$228	Diamond Ring for	$200 each
5	$100	Diamond Rings for	$ 85 each
8	$80	Diamond Rings for	$ 68 each
14	$50	Diamond Rings for	$ 40 each
50	$30	Diamond Rings for	$ 20 each
Lot	$45	Gentlemen's Watches for	$38 each
Lot	$40	Ladies' Watches for	$33 each
Lot	$30	Ladies' Watches for	$23 each
Lot	$23	Ladies' Watches for	$18 each
Lot	$22	Gentlemen's Watches for	$17 each

ALL CASH OR EASY PAYMENTS
YOUR CREDIT IS GOOD AND WE GIVE EASIEST TERMS.
OPEN TILL 9 O'CLOCK SATURDAY NIGHT.
F. H. INGALLS, 1226 Olive St.

Don't

Be "out" to all of the Post-Dispatch Want Ads that "call on you"—or you'll be "out of pocket."

Three-Time Ads Are Prosperity Finders

Druggists everywhere our agents.

KODAKS

Don't forget that a vacation without a Kodak is wasted. We have them from $1.00 to $100.00—all guaranteed. Come to our store or write for catalogue.

ERKER'S 604 OLIVE 511 N. GRAND

Livestock and Produce Markets.

PRODUCE MARKET

Butter, Eggs and Poultry.

After the Butter, Egg and Poultry Association's regular morning call, the members donated a wagonload of supplies to the Oak Ridge Farm and Outing Association for the children on the society's farm. F. W. Brockman heading the list with two cases of eggs. Butter, eggs, cheese and poultry were liberally contributed, and Mr. Brockman announced that the members of the Fruit and Produce Exchange had made liberal donations of fruit and vegetables.

Very little trading was done on call and the only change made in quotations was on hens, which declined ½c per pound.

Quotations given are prices at wholesale and those for butter, eggs, poultry, cheese and calves are furnished by the St. Louis Butter, Egg and Poultry Exchange.

BUTTER—Creamery extra, 28½c; firsts, 26c; seconds, 24c; country store packed at 20½c.

EGGS—Current receipts: New cases, 15c; good, 14½c; second-hand cases, 14¾c; cases returned, 15½c. On loss-off basis, including new cases, 17½c.

LIVE POULTRY—Turkeys—Hens and toms, 18c. Chickens—Fowls, hens, 12c; roosters and stags, 8½c; ducks, 9c; geese, 6c. Spring chickens, 15c per pound; spring ducks, 12c; spring geese, 9c; young turkeys, two pounds and over, 32c; young guineas, over 1 pound, $5 per dozen; old guineas, $2.50 per dozen.

DRESSED ICED POULTRY—Choice well-fleshed: Chickens—Springs, 15½c; hens, 12½c; cocks, 9c; turkeys, 18½c. Geese—Spring, 9½c; old, 6½c; ducks, 12½c; old, 9½c.

CHEESE—On orders per pound: Northern twins, 15½c; singles, 15¾c; long horns, 16¼c; daisies, 15¾c. Young America, 16¾c; prints, 17c; limburger, 16c. Swiss—No. 1, 22@23c; No. 2, 19c; inferior, broken or cracked, 15c to 16c; extra, 15@15½c.

PIGEONS AND SQUABS—Live pigeons at 75c per dozen. Squabs—Fancy homers at $2.50 per dozen for 8-pound, $3 for 9-pound, $3.25 for 10-pound and $1.50 for small; common at $1 to $1.25 per dozen.

ROASTING PIGS—$1.75 to $3 per head, 20 to 30 pounds weight.

VEAL—Choice fat milk-fed (100 to 130 pounds) at 7½c per pound, and choice heavy, do at 6½c, thin and small at 4@4½c, and heretics at 3@3½c per pound. Sheep dull at 3@3½c per pound for choice fat, bucks and old ewes at 2½@3c. Spring lambs dull at 4c to 5c per pound—top for choice fat; small and thin not wanted.

FRESH FISH—Black bass at 11@12c per pound for large and 14@17c for order size—top price for Missouri and Arkansas; crappie at 9c per pound for medium and 12c for large; dressed cat, with collar bones off, 11c; collar bones on, 10c; gross do, 6c; spoonbill cat, 7c for large, 6c for small; dressed bullheads with collar bones off, 10c; collar bones on, 9c; buffalo—large gross, 4c; medium gross, 2½c; large dressed, 6c; medium dressed, 4½c. German carp—large dressed, 4½c; small dressed, 3c; large gross, 2c; small gross, 1½c. Sunfish, 4c for small to 5c for large; white perch, 3c; large striped bass, 7c; sels, 7c; turtles—soft shell dressed, 6c; snapping turtles, 2½c; turtle meat, 8c.

FROG LEGS—Large at $2 per dozen; medium at $1.50; small at $1.

Fruits.

Receipts by rail—Peaches, 6 cars; watermelons, 10; cantaloupes, 1; pears, 1; grapes, 1; bananas, 6 cars.

PEACHES—Car of Oklahoma elbertas brought 75c to 85c per 4-basket crate and a car of Arkansas, $1 to $1.50 per 6-basket crate. Missouri and Arkansas flat crates brought 50c to 60c and Missouri 1-3-bu boxes, 25c to 35c. Car of Missouri elbertas brought $2 per bu basket.

CANTALOUPES—Arkansas express receipts at 25c to 50c per bu crate and 50c to 60c per standard crate. Missouri at 15c to 30c per basket. Southern Illinois at 25c to 30c per basket and small crate.

PEARS—Leconte brought 75c to 90c per bu hamper and $1.25 per large crate. Keifer at 40c to 60c per hamper.

MICHIGAN CHERRIES—At $5.50 per 32-quart case.

GOOSEBERRIES—At $3 per 16-quart case.

BLUEBERRIES—Michigan at $3.25 per 4-gallon case.

APPLES—Sound green and redstreak varieties at $3 to $3.75, maidenblush at $3@3.50 for small and spotted to $4.50@5 for fancy and $5.25@5.40 for extra fancy; damaged, specked, etc., less; bushel boxes red streak, blush, Birmingham mammoth pippin, etc., at $1.25@1.40, and Wolf River and 20-ounce at $1.50@1.65 for hand-picked fruit—windfalls at 50@60c; Delaware hampers selling at $1@1.15 delivered.

CRAB APPLES—Choice Siberian at $3.50 per barrel, 1-3-bu boxes do at 40c.

PINEAPPLES—Sound Florida from store: 48s and 42s at $2@2.50 per crate; 36s at $2.75@3.25; 30s at $3@3.25.

WATERMELONS—Car lots on track at $150 to $200, and in jobbing way delivered at 65c to 90c per 100 pounds. Receipts were 35 cars, the heaviest reported in one day this season.

PLUMS—Half-bushel baskets wildgoose at 85c; 1-3-bu boxes and 4-basket crates at 75@90c; peck boxes at 50@60c and 6-gallon cases at $1.25@1.50. Missouri small at 60c per 1-3-bu box. Damsons at 75@80c per 1-3-bu box and 3½@40 per pound.

COCOANUTS—At $42 per 1000 and $4.50 per 100.

BANANAS—On orders at 2½c per pound.

LIMES—At 75c per 100.

CHERRIES—Chicago, $2 to $2.50 per 4-gallon case.

ORANGES—Sound California late Valencia $4.50 to $5 per box.

LEMONS—Sound, renocked Messina at $6@6.25 and Malori (300 size) at $7.25 per box.

Vegetables.

Receipts by rail—Potatoes, 2 cars; tomatoes, 2; miscellaneous, 1.

POTATOES—Higher, the [illegible] from farmers' wagons bringing [illegible] ou. The low price was 65c, the h[illegible] the offerings bringing 70c per bu.

TOMATOES—Stronger. Choice ripe tomatoes brought 45c per bu. The factories paid 20c to 30c per bu for canning tomatoes and catsup stock. It was too near Sunday for shipping to outside points and the shippers declined to purchase except at low prices. Home-grown half-ripe are worth 40c to 45c per bu loose and 50c to 60c in shipping order.

ONIONS—Home-grown red sold at 80c to 90c per bu box and North Missouri red in sacks at same price per bu. Yellow in sacks at 60c to 70c per bu.

CABBAGE—Home-grown shipping stock at 60@75c per crate; packed and kraut stock at 20@35c per 100 lbs.

PEPPERS—Home-grown at 50c to 60c per bu loose.

EGGPLANT—Home-grown at 60c to 75c per bu box loose.

SQUASH—Home-grown summer at 25c per bu loose.

CELERY—New York large crates (10 to 14 dozen) at $2 to $2.50; Kalamazoo small at 10@12½c per dozen; Michigan square crates and flat crates white plums at 40c to 60c per crate, 2½ to 4 dozen; flat crates (4 dozen) fancy large at 80c to $1.

STRING BEANS—Home-grown round green at 50@65c per bu loose.

BEETS—Home-grown at 20@25c per dozen bunches and 25c per bu box loose.

CARROTS—Home-grown at 50@65c per bu box loose.

TURNIPS—Choice globe home-grown at 25c per bu loose.

GARLIC—New Orleans loose at 12c per pound.

SWEET POTATOES—Home-grown old queen at $1@1.10 per bu box, new Bermuda at 75c per half-bu basket.

SPINACH—Home-grown (New Zealand) at 25c per bu box loose.

SAUERKRAUT—New city make in a jobbing way: half barrels at $1.75, barrels at $3.25, cases at $2.50.

CUCUMBERS—Home-grown sold at 15c to 50c per bu loose.

GREEN PEAS—Buffalo telephone peas, $1 per bu basket.

GREEN CORN—Home-grown sold at 6@12c per dozen.

GUMBO—Arkansas 1-3-bu boxes at 40@50c.

LETTUCE—Refrigerator car New York hampers at 50c to $1, and express receipts at $1@1.25 per hamper. Home-grown at 10@15c per bu loose.

NEW YORK BOND SALES.

NEW YORK, Aug. 5.

5,000—Armour 4½s	at	90½
1,000—Southern Pacific cv. 4s	at	96¾
2,000—United Steel 5s	at	108
1,000—R. I. rfg. 4s	at	88⅝
1,000—Reading 4s	at	96
5,000—American Tob. 6s	at	105⅝
5,000—Penn. cv. 1915s	at	95⅛
3,000—Atlantic Coast col. tr. 4s	at	90
4,000—Allis-Chalmer 5s	at	74½
5,000—Union Pacific cv. 4s	at	103⅝
1,000—Illinois Central rfg. 4s	at	96⅝
1,000—Frisco rfg. 4s	at	79⅛
2,000—Interboro 4½s	at	78¼
5,000—Norfolk 4s	at	97⅝
5,000—So. Ry. 4s	at	97⅝
1,000—Union Pacific 4s	at	100⅛
1,000—Armour 4½s	at	90⅝
1,000—Union cv. 4s	at	103½
25,000—Interboro 4½s	at	77⅞
1,000—N. Y. City 4½s	at	105⅝
10,000—C. B. & Q. 4s	at	95⅛
1,000—Rubber 5s	at	102
1,000—R. R. T. 5s	at	102
1,000—Penn. cv. 1915	at	95¼
10,000—Reading 4s	at	97⅛
15,000—R. I. 4s	at	77⅛
2,000—Norfolk cv. 4s	at	97
1,000—Union rfg. 4s	at	95⅝
2,000—N. Y. City 4½s	at	100⅝
1,000—West. Union cv. 4s	at	101½
1,000—Union 4s	at	96⅝
1,000—Beth. Steel 5s	at	83½
1,000—Cen. Leather 5s	at	97½
1,000—Wabash 4s	at	61⅝
2,000—Norfolk 4s	at	97⅝
1,000—Union cv. 4s	at	104
1,000—Interboro s. 4½s	at	78
1,000—West. Maryland 4s	at	82⅝
2,000—N. Y. City 4½s	at	105½
1,000—So. Pac. cv. 4s	at	96⅝
5,000—N. Y. City 4s, 1960	at	97
1,000—N. Y. City 4½s	at	105⅛
2,000—I. S. Steel 5s	at	102⅝
2,000—Norfolk cv. 3½s	at	97

AMERICAN STOCKS IN LONDON

LONDON, Aug. 5.—There was very little trading in American securities during the early session today. Prices were steady and from ¼ to ⅝ above parity at noon.

In the afternoon New York buying improved the leading issues from one-half to a point and made the closing firm.

For additional markets page 15.

LIVESTOCK

NATIONAL STOCKYARDS, Ill., Aug. 5.—Comparative receipts:

	Today.	Week Ago.	Year Ago.
Cattle	2,500	2,700	2,200
Hogs	7,000	6,100	2,800
Sheep	3,000	2,100	1,600
Horses and mules	.....	25	400

NATIVE CATTLE—The receipts of native cattle were about 1000 of a miscellaneous assortment. A few steers selling at $6.90 appeared in the pens. Market was steady and rather active on steers and butcher stuff but slow on cows.

BEEF AND BUTCHER STEERS.

No.	Av.	Price.	No.	Av.	Price
20	1242	$ 6 90	2	760	$ 4 50
140	854	5 90			

HEIFERS.

1	490	$ 6 00	13	820	$ 4 35
1	660	4 25	2	760	4 25
30	673	3 90	2	745	3 90
2	810	3 90	12	703	3 85
2	825	3 75	1	620	3 40
3	690	3 10			

COWS.

9	918	$ 3 80	1	730	$ 3 60
2	860	3 25	17	875	3 25
1	937	3 10	4	960	3 00
1	930	2 75	2	700	2 00

BULLS.

9	913	$ 3 80	1	1210	$ 3 75
1	860	3 25			

CALVES.

5	148	$ 8 00	2	125	$ 8 00
6	166	8 00	4	110	8 00
15	136	8 00	1	100	7 25
3	160	6 00	4	185	6 00
1	250	5 75	3	173	5 75
2	120	5 75	82	115	5 25
8	245	5 00	3	240	4 00
3	370	4 00			

MILKERS.

6	@	$2 00	1	@	$5 00
1	@	35 00			

SOUTHERN CATTLE—The receipts of Southern cattle were about 1500, a large proportion of which were Arkansas canners and cutters. Some steers brought $5. Market was steady and the clearance early.

TEXAS AND OKLAHOMA CATTLE.

STEERS.

No.	Av.	Price.	No.	Av.	Price.
90	1068	$5 00	46	1074	$5 00
90	1066	5 00	3	1116	5 00
1	1140	5 00	86	838	4 20
1	1050	4 20	1	820	3 75

HEIFERS.

10	615	$ 3 60			

COWS.

9	844	$ 3 60			

MIXED.

4	690	$ 2 75			

BULLS.

1	1140	$ 3 75			

CALVES.

3	176	$ 6 00			

ARKANSAS CATTLE.

STEERS.

8	856	$ 3 75	8	732	$ 3 50

COWS.

2	890	$ 3 50	4 c-h	780	$ 3 35
1	670	3 25	17 c-h	625	3 20
2 c-h	610	3 20	4	680	3 20
5	592	3 20	1	730	3 20
9	766	3 00	25	636	3 00
9	582	2 85	1	610	2 75
1	710	2 75	1	820	2 75
1	510	2 25	1	770	2 25

MIXED.

13	730	$ 4 00	3	596	$ 3 50
3	666	3 50	19	606	3 50
14	792	3 50	23 s-c	868	3 40
28	744	3 30	17	870	3 25
12	669	3 25	11	646	3 25
5	718	3 10	8 s-h	603	3 10
21 s-c	590	3 10	23	536	3 00
25	640	3 00	21	532	2 85
19	607	2 85	4	762	2 75
16 s-h	518	2 75	10	660	2 65

BULLS.

1	920	$ 3 50	1	800	$ 3 25
1	700	3 25	1	760	3 10
2	645	3 10	1	610	3 10
1	780	3 00			

CALVES.

2	205	$ 5 50	13	146	$ 5 50
2	130	5 00	3	110	5 00
9	114	5 00	1	140	5 00
2	200	3 50	6	270	3 50
5	234	3 00	28	263	2 90
14	326	2 90	11	292	2 90
3	440	2 90	1	520	2 90
2	450	2 90	12	417	2 85
1	360	2 75	20	371	2 75
10	225	2 75	5	402	2 75

HOGS—A right good supply arrived and the market was on a steady, active basis, compared with yesterday morning, for the good-grade pigs and lightweights, but medium and heavy hogs were lower than any time yesterday unless just at the close. The top of the market was $9.20, the same as on Thursday, while the bulk of the hogs of all weights sold from $8.35@8.85. Most of the pigs and lights brought $9 or more. Butcher hogs sold from $8.40@8.65 and packers from $8@8.50, the heaviest ones being at the bottom. The market closed firm and with a good clearance.

MIXED PACKERS AND HEAVY.

No.	Av.	Price.	No.	Av.	Price.
183	225	$8 55	46	236	$8 55
70	227	8 50	68	229	8 50
53	230	8 40	12	228	8 40
71	247	8 40	19	242	8 40
46	224	8 35	68	238	8 35
31	230	8 35	47	240	8 30
44	231	8 25	86	240	8 25
14	267	8 20	48	271	8 20
16	267	8 15	24	291	8 10

BUTCHERS AND SHIPPERS.

50	196	9 00	29	173	9 00
45	173	9 00	88	177	8 95
88	177	8 95	57	164	8 90
81	169	8 90	92	178	8 85
58	183	8 85	30	175	8 75
63	188	8 75	30	158	8 75
76	190	8 75	48	215	8 75
84	186	8 75	45	215	8 60
78	208	8 60	23	202	8 55
78	212	8 55	55	219	8 50
78	218	8 50	85	219	8 40
25	215	8 35			

LIGHT-WEIGHT SHIPPERS.

22	142	9 20	28	148	9 20
23	156	9 10	43	144	9 10
22	159	9 10	21	138	9 10
102	148	9 00	19	138	9 00
33	151	9 00	48	153	9 00
40	160	9 00			

PIGS AND THROW-OUTS.

4	450	7 85	2	380	7 75
3	346	7 50	5	320	7 35
2	400	7 25	1	500	7 25

SHEEP—The sheep trade was well supplied, as the run was the largest of the week. Prices were on a firm, steady basis with yesterday and therefore as high as any day this week. Good to choice lambs brought $6.65@7; good mutton sheep, $4.15@4.25; breeding ewes, $4.50@5; stockers, $3@4, and bucks brought $3, the same as former days this week.

TENNESSEE LAMBS.

LAMBS.

No.	Av.	Price.	No.	Av.	Price.
120	71	$7 00	40	71	$7 00
85	79	6 75	55	72	6 75
80	66	6 65	80	66	6 65
73	63	6 50	68	65	6 50
49	60	6 25	96	61	6 25
29	68	5 00	29	69	5 00
129	55	5 00	39	50	5 00
11	68	4 75	20	58	4 75
61	51	4 25	10	49	4 25

MUTTON SHEEP.

48	116	4 25	3	112	4 25

STOCKERS.

11	68	4 75	12	85	2 50
20	81	2 25	15	81	2 25
9	88	1 50	16	79	1 25

BUCKS.

6	116	3 00	1	160	3 00
1	140	3 00	2	185	3 00

HORSES AND MULES—The horse market was very quiet and inactive throughout the day. There are no horses in first hands and dealers are all cleaned up of their week's offerings. There were no fresh receipts during the day. The mule trade remains very quiet and inactive. There were no fresh receipts in first hands during the day and few sales were reported. There are few mules left in first hands.

INDEPENDENT STOCKYARDS.

ST. LOUIS, Aug. 5.

CATTLE—Receipts light and market strong; good to choice steers, $7@7.80; medium to good, $6@7; common to medium, $4.75@6; good to choice yearlings, $6.50@7.50; good to choice heifers, $5.75@6.75; medium to good, $5@5.75; common to medium, $4@5; fancy cows, $5.50@5.75; good to choice, $4.50@5.50; medium to good, $3.50@4.50; good to choice bulls, $5@5.75; half-fat bulls, $4@4.75; sausage bulls, $3.50@4.25; cutters, $3@3.75; canners, $2.50@3; stockers and feeders, $3@5; choice veals, $8.50@9; milkers, $30@70.

HOGS—A light supply arrived and market opened on a comparatively steady basis; good pigs and lights brought $8.50@8.90; butchers, 165 to 200 lbs, $8.50@8.75; mixed packers and heavy, $8.20@8.50. The close was firm and everything was cleaned up.

SHEEP—Another light supply of sheep and lambs arrived. A good, strong demand prevailed and the market ruled 10@15c higher than on Thursday, and therefore the highest of the week. Good fat lambs were ready sale; best brought $6.50@7.15, with fair to medium grades at $5.50@6.40, while culls sold from $4.75@5.50; good fat mutton sheep, $4@4.50; stockers, $2.25@4; bucks, $2.50@3.

BULLS AND BEARS FAIL TO RECOGNIZE THEIR PRESIDENT

The bulls and bears on the Merchants' Exchange growled and bellowed in amazement when their president, Manning W. Cochrane, appeared in the "pit" Friday "bare" of the crop of hair on his upper lip.

There were queries from all sides of "Oh, Mannie, is the hay crop short?" "You're a 'bare' man, aren't you?" One trader said: "Dear Mr. President, it's cooler to cut your hair."

President Cochrane says he harvested his mustache in order to look younger, to desert the bulls and bears and join the lambs.

SEASON'S-END SALE SEASON'S-END SALE SEASON'S-END SALE SEASON'S-END SALE

"The Model's" Splendid Stock of Fine Clothing Is Now to Be Unreservedly Sacrificed at Astounding Price Reductions!

"CARRY nothing over. Sell every Suit in its season. Disregard cost and value at the season's-end to dispose of all Summer and Spring stocks quickly and completely." There you have the situation in a nutshell. It's our watchword and finds fulfillment tomorrow in this Season's-End Sale. Some of the finest clothes for men and young men produced in the United States are embraced in this sweeping sale.

Men's and Young Men's SUITS Formerly Priced Up to $15.00; Season's-End Sale Price Tomorrow $7.40

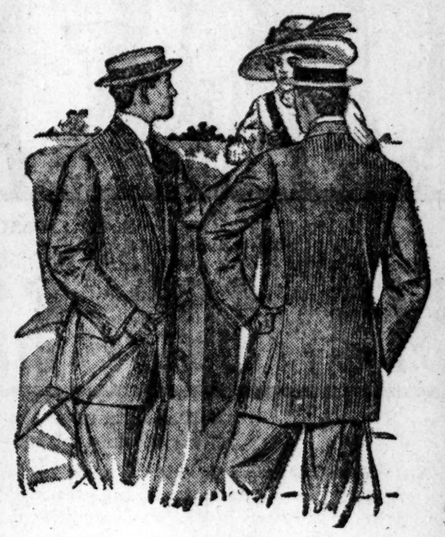

Men's and Young Men's SUITS Formerly Priced Up to $20.00; Season's-End Sale Price Tomorrow $10.40

DO you realize fully, gentlemen, what these extraordinarily liberal offers mean to you? Here are light-weight two-piece Suits in this season's most popular patterns, colorings and styles—ideal warm weather garments—at practically half price. Here are also three-piece Suits that are suitable for early Fall as well as present wear. They are offered at equally startling underpricing. All these Suits are made of strictly all-wool materials; splendidly hand-tailored; all sizes. Men's and Young Men's Suits that were up to $15.00 reduced to **$7.40**, and Suits that were up to $20.00 reduced to **$10.40**.

SEASON'S-END SALE OF Mohair Suits Usually Up to $15.00, for $9.75

AN exceptionally great price reduction on these stylish feather-weight Summer Suits; tailored by experts who understand the necessity for "right tailoring" to insure perfect fit and retention of shape. We advise an early call, as there are only a limited number remaining. The savings on these Suits, now **$9.75**, should arouse a wonderful interest in them tomorrow.

SEASON'S-END SALE OF Trousers

HERE'S the way in which we have taken our odd lots of Men's and Young Men's Trousers, among them many choice patterns and good styles, and reduced the prices for tomorrow's selling in this Season's-End Sale:

Trousers formerly up to $3.00, at $1.50

Trousers that sold up to $4.00, now $2.30

Trousers formerly up to $5.00 and $6.00, at $3.90

SEASON'S-END SALE OF Summer Coats

THERE isn't a man but who has a Coat need that he can supply here tomorrow in this sale at a pronounced saving. Note these special offers:

Office Coats; Season's-End Clearance at 75c

Mohair and blue serge Coat; formerly up to $7.50; reduced for this sale to . . $5.00

Mohair and serge Coats; formerly up to $3.00; in this sale tomorrow at . $1.90

Tan and black pongee silk Coats and white brilliantine Coats; sizes 33 to 38; formerly up to $8.50, tomorrow $3.50

SEASON'S-END SALE OF 50c Underwear at 33c Nainsook underwear in athletic style. Balbriggan Underwear, in pink, blue and ecru, in shirts with long or short sleeves and ankle length drawers.

SEASON'S-END SALE OF Belts worth up to 75c at 19c Leather belts in sizes 30, 32 and 34 inches; the regular selling prices ranged as high as 75c; unrestricted choice tomorrow for, only 19c.

SEASON'S-END SALE OF 35c Nihon Silk Hose at 19c Extraordinary offer of men's Hosiery; colors include black, navy, maroon and London smoke; a distinct saving at the sale price, pair, 19c.

SEASON'S-END SALE OF 50c Neckwear at 25c Long, narrow reversible four-in hands; plain shades; handkerchiefs border; flowing ends or French fold in fancy colors.

SEASON'S-END SALE OF BOYS' CLOTHING

IN our efforts to insure a "clean sweep" of the stocks in our Boys' Department we have made price reductions that will mean many dollars saved to you.

Boys' Double-Breasted Knickerbocker Suits

MADE of all-wool fabrics in neat mixtures; sizes range from 7 to 17 years; a wonderful series of bargains will be offered parents tomorrow in this sale; the suits are

Reduced to $1.96 — Reduced to $3.85

Reduced to $2.44 — Reduced to $4.75

Boys' Washable Suits

RUSSIAN and sailor blouse styles in sizes ranging from 2½ to 10 years; a great variety of fast color washable materials, and exceptionally pretty styles.

Reduced to 76c — Reduced to $1.25 — Reduced to $1.89

Boys' Knickerbockers

WASHABLE Knickerbockers made of Khaki and the celebrated "Hydegrade" galateas; also woolen Knickerbockers; sizes from 6 to 16 years; all in one great lot, priced for the season's end sale, at, the pair 38c

Children's Straw and Washable Hats in Season's-End Sale tomorrow for . . . 45c

CHILDREN'S "Black Cat" hosiery the best wearing child's hose on the market; sizes 8 and 9 only; on sale tomorrow, the pair 10c

THE CLIMAX!

Any Straw Hat $1.00

CHOICE of the finest straw hats in the house—the handmade split and sennit yacht styles, also Milan, Optimo and snap brim effects. Just $1.00.

SEASON'S END SALE OF Men's Shoes

RADICAL price reductions will prevail tomorrow on these fine Shoes that have no faults, but simply remained in stock a few days longer than desired. The details of the reductions follow:

Fine $3.00 and $3.50 Shoes; odd sizes; are reduced to $1.88

Shoes Usually Up to $4.00 are . . . $2.45

Choice of the celebrated "Dorsch" $5.00 Shoes for $3.75

SEASON'S-END SALE OF All "Manhattan" Shirts

"MANHATTAN" Shirts are known the length and breadth of this land as first in quality and unrivaled for beauty of patterns. It's no wonder our semi-annual sales are such tremendous selling events.

$1.50 and $1.65 Manhattan Shirts for $1.15

$2.00 Manhattan Shirts for $1.38

$2.50 and $3.00 Manhattan Shirts for $1.88

$3.50 Manhattan Shirts for $2.45

We will also offer our $1.00 and $1.25 "Faultless" brand Negligee Coat Shirts in this sale for . . 59c

Open Tomorrow Evening Until 10 O'Clock.

The MODEL Washington at Seventh

LITTLE JOURNEYS IN PATHS OFF THE MAIN NEWS ROAD

MONTCLAIR, N. J., Aug. 5.—The imprint of three coal-stained fingers on the whitewashed walls of the cellar of a Montclair house is responsible for the arrest of Robert Edwards on charges involving him in a series of daring burglaries.

Two months ago, a robbery was committed in the residence of a wealthy broker here. The intruder entered the house through a window in a coal bin and in feeling his way upstairs, left the imprint of his coal-stained fingers on the white enameled walls. Next morning the police had a photograph taken of the finger prints and proceeded on the theory that the same hand was responsible for other thefts in the neighborhood.

Friday night of last week, two stores were entered and suspicion rested on Edwards. He was arrested and a comparison was made of imprints from his fingers and those shown in the photographs. Experts pronounced them identical. Edwards, according to the police, broke down and confessed.

Wreck of Steamer Lost in 1852 Found; Treasure Sought.

DETROIT, Aug. 5.—Hopeful that they have a $400,000 treasure in their grasp, men are guarding night and day what they believe to be the wreck of the steamer Atlantic off Long Point in Lake Erie. The Atlantic was sunk in collision in 1852 by the steamer Ogdenburg and 150 lives were lost. Many were drowned in their berths.

The wreck lies in 158 feet of water. In the hold it is believed divers will find two safes containing $400,000 in gold. The wreck is virtually intact. No skeletons were found in the superficial examination.

Cold Storage Has Made Apples and Apple Pie Scarce.

NIAGARA FALLS, N. Y., Aug. 5.—Because of the tendency to place apples in cold storage for long periods, apples have become a luxury and are in competition with bananas and oranges, according to Emory C. Cook of Baltimore, the principal speaker before the convention of the International Association of Apple Shippers here.

"Children are no longer intimate with the apple, and apple pie is almost a memory," he said.

Mr. Cook advocated the marketing of the crop at the natural season as profitable to both shippers and consumers.

Child Found Chained to Wall in Dark Cellar.

CHICAGO, Aug. 5.—Humane agents, acting on an anonymous communication from neighbors, forced their way into a dark room in the home of Mr. and Mrs. Hugo Lang and found their 6-year-old son, trembling and emaciated, chained to the wall with a heavy log chain.

The parents were arrested. Neighbors assert that the boy has been punished so much he crawls on all-fours to his parents when they call. He has spent a large portion of his life chained to the wall in the dark room.

Courts 30 Years, Forgets to Get Marriage License.

DOBBS FERRY, N. Y., Aug. 5.—After courting for 30 years the bridegroom of a wedding set for 4:30 o'clock yesterday was an hour late because he had forgotten to get the marriage license.

The bride was Miss Margaret McConnel, daughter of a former editor of the Hastings News, and the bridegroom was Nathan B. Hallett, a retired druggist, formerly of this place. The ceremony, after the forgotten license had been obtained, was performed in the presence of a few friends.

Discovery of New Gold Camp Depopulates Canadian Town.

PRINCE ALBERT, Saskatchewan, Northwest Canada, Aug. 5.—Reports from Hudson Bay Junction say that the town is excited over a discovery of gold thirty miles north. Practically every male resident of the Junction has gone out and the town is deserted except by women and children.

Samples of almost pure gold have been brought in and it is a rush equaling the Yukon stampede. The excitement was started when a halfbreed came into town with his pockets bulging with nuggets.

The railroad agent at Etiomami left his key with the postmaster and joined in the rush.

Steamers Bring $1,000,000 Worth of Wine Under Low Tariff.

NEW YORK, Aug. 5.—The Spanish steamer Manuel Calvo has arrived in the East River from Cadiz, by way of Havana, loaded down with sherries. On Sunday the reciprocal agreements with Italy, Spain, Portugal and the Netherlands will terminate and higher tariffs will prevail with those countries.

The value of the wines and cordials on a fleet of six or seven steamships, which have arrived this week or are now due, will amount, it is estimated, to $1,000,000, the duty on which under the rates beginning Sunday would be from $200,000 to $300,000.

SIGHT RESTORED TO BLIND GIRL BY GRAFTED CORNEA

Portion of Man's Injured Eye Successfully Used by Skilled Surgeon.

Special to the Post-Dispatch.

PHILADELPHIA, Aug. 5.—A rare operation, involving the transplanting of a portion of the cornea from the eyeball of a man to that of a woman who had been blind since infancy, which resulted in the restoration of her eyesight, has been performed at the Medico-Chirurgical Hospital. Several weeks must elapse before it can be determined definitely whether the restoration will be permanent, but at present doctors say all indications point to success.

The operator was Dr. L. Webster Fox, professor of opthalmology at the college, one of the leading eye specialists in this city.

A young man employed at the Baldwin Locomotive Works had the sight of one of his eyes destroyed by a piece of steel, and the young woman, who had been blind since infancy, was suffering from a disease called opthalmia neonatorum. One of her eyes had already been removed and she was unable to see with the other.

The cornea of her eye, the transparent film which covers the iris, or pupil, had become clouded through disease and was opaque. The only possible way her sight could be restored was to cut a hole in the cornea and in that way remove the curtain that was obstructing her vision. It was necessary to find some transparent tissue that would replace the piece of diseased cornea removed.

When the young man was brought in from Baldwin's, sections of the cornea were uninjured. Dr. Fox conceived the idea of removing a piece of the cornea from his eye and placing it in that of the young woman. The consent of both patients was obtained and the operation was performed three weeks ago.

When the bandages were removed it was found that the young woman could see for the first time in her life. Her sight was, of course, not as good as any of the persons near her, but for five feet she could see distinctly and was able to tell what various objects held in front of her were.

The young woman was so elated at the success of the operation that she could not be persuaded to remain in the hospital, and departed last night for her home.

Milford's, 207 N. 6th, serve a popular-price dinner. [illegible] shell crabs, Sarat[illegible] chips, 35c.

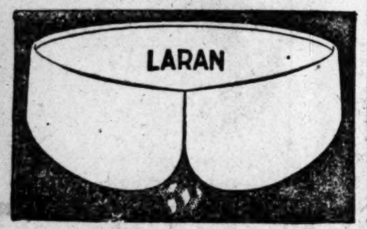

A low close-fitting
ARROW COLLAR
for Summer
15c. each, 2 for 25c. Arrow Cuffs, 25c.
Cluett, Peabody & Co., Troy, N. Y.

USED PACKARDS FOR SALE

A few used cars which were taken in exchange for later models. Thoroughly overhauled. Refinished. Guaranteed the same as new Packards. Look, run and wear like new Packards. Receive the same technical care that, given to new cars, has come to be known as Packard Service. They are a good buy.

"Ask the Man Who Owns One."

Halsey Automobile Co.
3908-18 Olive St.

A Skin of Beauty Is a Joy Forever.

DR. T. Felix Gouraud's Oriental Cream or Magical Beautifier

PURIFIES as well as beautifies the skin. No other cosmetic will do it.

Removes Tan, Pimples, Freckles, Moth Patches, Rash, and Skin Diseases, and every blemish on beauty, and defies detection. It has stood the test of 60 years, and is so harmless we taste it to be sure it is properly made. Accept no counterfeit of similar name. Dr. L. A. Sayre said to a lady of the hautton (a patient): "As you ladies will use them, I recommend 'Gouraud's Cream' as the least harmful of all the skin preparations." For sale by all druggists and Fancy-Goods Dealers in the United States, Canada and Europe.

FERD T. HOPKINS, Prop., 37 Great Jones St., New York

LACTOIDS
Lactic Ferments
for Making
Buttermilk at Home
50 cents
JUDGE & DOLPH DRUG CO.

ECZEMA CURED
"Imperial Remedy" Stops All Itching at Once.

It's nice, clean liquid. Instantly relieves the itching pain and gives ease and rest. It penetrates the skin to the roots of the trouble, drives the germs out and purifies the diseased parts. Doctors have prescribed it for years in the south. If your druggist cannot supply you with "Imperial Remedy," send to the manufacturers. $1.00 a bottle, express prepaid. [illegible] Medicine Co., Houston,

Our Great $11.00 Suit Sale whirls into its third week tomorrow and offers you unrestricted choice of thousands of this Spring & Summer's smartest

$15, $18, $20 & $22.50 SUITS FOR $11

Clothes right up to the minute in style—the choicest products of the tailor's art—all from our own superlative stocks, which means that they are clothes that you can buy with every confidence as to their sterling worth & quality.

While the selling during the past two weeks has been phenomenal, our stocks were so tremendously large that the assortments still present an unbroken front. Great quantities of these high-quality suits, which could not be shown before on account of lack of space, have been brought forward from reserve stocks & will receive their first showing tomorrow. The values, therefore, are every bit as good, if not better, than were offered when this sale was first begun.

It's our clearing time, & we realize only too well that severe losses must be borne in order to sweep the tables clear of all Spring & Summer garments still remaining on hand.

Attend this sale Saturday & choose actual $15.00, $18.00, $20.00 & $22.50 Suits at the insignificantly low price of **$11.00.**

$11.00

This extreme price cutting is resorted to but twice, & only twice, each year, & if you are mindful of your own interests you will supply your present as well as Fall clothes needs while the savings are so apparent.

Included in this munificent offering are suits for business, dress & outing wear—of silk-mixed worsteds, fancy cassimeres, Scotch cheviots & blue serges—also, two-piece outing suits of tropical worsteds, French cassimeres & Scotch homespuns—this season's best patterns & color combinations—clothes that bear Famous label, which is your guarantee against inferior garments—all sizes to fit men & young men of every build—thousands to choose from.

Suits that were unsurpassed in this city at $15.00, $18.00, $20.00 & $22.50, earlier in the season, are offered you Saturday at the genuine bargain price of **$11.00.**

Men's $28 & $30 Suits, Now $16.85 | Men's $35 & $40 Suits, $24.50 | $20 Mohair Suits, Now $13.85 | $25 Mohair Suits, Now $18.75

Men's $4 & $5 Pants, $2.55

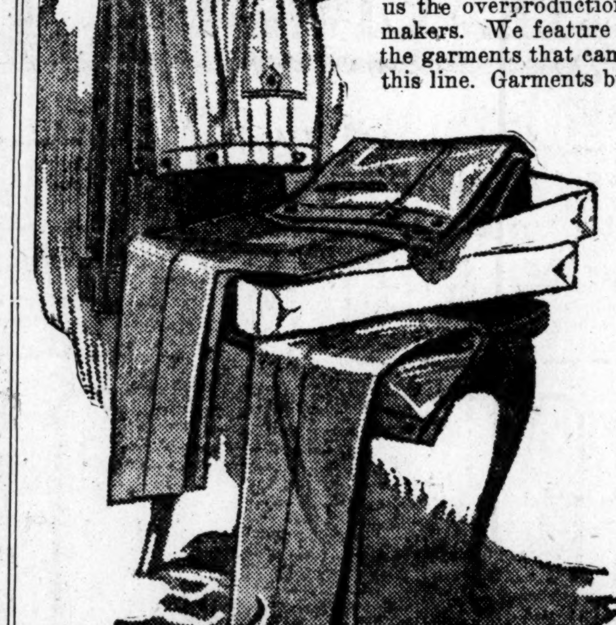

Our semi-annual pants sale continues Saturday, & two shipments, which were delayed in transit, have been added & greatly augment the lines. This wonderful underpricing is the direct result of three opportune purchases which brought us the overproductions of three of New York's best pants makers. We feature this line at $2.55, because one-third of the garments that came with these purchases are included in this line. Garments built of all-wool worsteds, Scotch cloths & tropical worsteds in hundreds of stripes, checks & invisible plaids in all the light & dark colorings—with or without cuff bottom—regulation or outing styles—some cut low waisted to wear without suspenders. Pants that are expertly tailored & hang gracefully—$4.00 & $5.00 values—tomorrow, choice of thousands of pairs at

$2.55

$2.00 & $2.50 Pants, $1.30
$3.00 & $3.50 Pants, $1.85
$5.50 & $6.00 Pants, $3.35
$7.00 & $8.00 Pants, $4.60

MEN'S $1.25 TO $2.00 SHIRTS, 80c

Here's an offer every man should take advantage of—Men's $1.25, $1.50 & some $2 Shirts—of such fabrics as madras, zephyrs, French percales, pongees, soisettes, French flannels & other popular weaves—an endless variety of light & dark grounds, with stripes, figures of contrasting shades & every wanted plain shade—plain or pleated bosom—with neckband or soft turndown collar—coat or regular model—cuffs attached or separate—sizes from 14 to 18½—Saturday, choice for 80c

MANHATTAN SHIRTS REDUCED

All $1.50 & $1.65 Manhattans—now $1.15
All $2.00 & $2.25 Manhattans—now $1.38
All $2.50 & $3.00 Manhattans—now $1.88
Plain white, pleated & negligee included.

MEN'S 55c TO $2.00 NECKWEAR, 33c

The greatest opportunity ever offered in neckwear buying—the very latest ideas in foreign & domestic silks — pure silk knitted Ties from England are included—narrow four-in-hands, folded squares, bat-wings & all other popular shapes—also high-grade wash Ties—55c, $1, $1.50 & $2 values .. 33c

Men's $1.50 Pajamas reduced to ... 90c
Men's $2.00 Pajamas reduced to .. $1.15
Men's $2.50 to $4.00 Pajamas reduced to 1.65
Men's 50c Nightshirts for 44c
Men's 50c Suspenders at 24c
Men's 50c to $1.00 Belts at 27c
All Bathing Suits & Bath Robes, 25 per cent off our low marked prices.
Men's 50c & 75c Balbriggan Underwear 30c
Men's $1.50 Union Suits—regular or athletic 85c
Men's $2.00 Union Suits—long or short sleeves $1.05
Men's 50c fancy lisle thread Half Hose 20c

WE CLOSE AT 6 P. M. Saturdays Till Sept. 3d

Boys' $2 to $3 Tub Suits, $1.00

A positive clean-up of all wash Suits—Sailor & Russian Wash Suits of galateas, cheviots, ducks & chambrays—such high grade makes as the "Ragatta" & "Mother's Friend"—Every Suit guaranteed fast color—or a new one free—all sizes, 2½ to 10 years—formerly priced $2.00, $2.50 & $3.00—more than 800 Suits to choose from—any one in the lot Saturday at the extreme bargain price of $1.00

Specials for Saturday Morning Only

Extraordinary saving opportunities to those who make it a point to shop Saturday morning from 8 to 12 o'clock. No mail or phone orders will be filled on these "Saturday morning specials."

$2.25 Matting Suit Cases, $1.25.
Linen lined—leather corners—light weight & durable—$2.25 values—Saturday morning till 12 o'clock only 1.25

$1.00 & $1.25 Corsets, 69c
Of batiste—medium high bust—long hip & back—lace & ribbon trimmed around top—2 pairs hose supporters attached—$1.00 & $1.25 values—Saturday morning till 12 o'clock ... 69c

Boys' Baseball Outfits
Consisting of Baseball Suit, Cap & Belt; each outfit in an individual box—sizes 4 to 15 years—our regular price $1.00—Saturday morning till 12 o'clock only 50c

Women's $1.25 Canvas Shoes, 95c
White canvas Gibson ties, plain toe, covered heels—all sizes—our regular $1.25 values—Saturday morning till 12 o'clock only, special 95c

65c Barefoot Sandals, 43c
Misses' & children's Barefoot Sandals in all sizes—65c values—Saturday morning till 12 o'clock only 43c

Women's 75c to 98c Waists, 42c
Of lawn—fronts trimmed with rows of embroidery—sleeves & back neatly tucked—self collars—lace edged—75c to 98c values—Saturday morning till 12 o'clock only, choice ... 42c

Men's 50c Underwear, 33c
"Genuine Porosknit" (strictly firsts) and "Hudson Mesh"—white or ecru—long or short sleeve and athletic shirts—ankle & knee length drawers—all sizes—always 50c—Saturday morning till 12 o'clock only, garment 33c

Boys' 25c & 35c Underwear, 17c
Porosknit, Porosmesh & Balbriggan Shirts & Drawers—white or ecru—athletic or regular Shirts—knee or ankle length Drawers—all sizes—25c & 35c values—Saturday morning till 12 o'clock only, garment 17c
(Second Floor.)

Women's $1.25 Gloves, 83c
Fownes' celebrated double tipped, 12-button length Gloves—pongee, black & white—Paris point stitched—all sizes—$1.25 values—Saturday morning till 12 o'clock only 83c

Misses' $5 to $7.50 Dresses, $3.45

Saturday is clean-up day in the Misses' Section, and we offer beautiful gingham, linen, linene & lawn dresses in all sorts of plain shades & fancy effects, stripes & checked patterns—in clever new styles—short or ¾-sleeves—low or high neck effects—sizes 14, 16, & 18—$5.00 to $7.50 values—Saturday 3.45

Misses' $4.00 & $5.00 Dresses, $2.50—Of ginghams & percales, in novelty effect stripes, checks & scroll designs—also, plain color chambrays—smart styles—sizes 14, 16 & 18—$4 & $5 values, Saturday 2.50

Misses' $2.00 Wash Skirts, $1.25—Of Union linen—side button effect—$2.00 values—Saturday 1.25

Women's $12.50 White Dresses, $7.35
Crisp, fresh White Dresses, in two dainty styles—one in a lace trimmed tunic effect, the other in an embroidery panel effect with French flounce—Dresses worth $12.50—Saturday 7.35

Choice of Our Men's Finest Straw Hats
Milans, Splits & Sennit Braids—Saturday, at Famous, for 1.00
Choice of our Men's best Panama & Bankok Hats—Saturday 2.00
Choice of our Children's finest Straw Hats for 50c

FAMOUS
WASHINGTON AVE. & 6TH ST.
We Give, Redeem & Guarantee Eagle Stamps

MEN'S $4.00 SHOES FOR $2.90

Tan Russia or gunmetal calf, also patent colt—in all styles & sizes—broken lines of high & low shoes—$4.00 values—Saturday 2.90

BOY'S $2.50 SHOES, $1.35
Broken lines of boys' low shoes & Elk outing shoes—$2.50 values—Saturday 1.35

Men's & Boys' Canvas Outing Shoe
Elk & rubber sole shoes—$1.50 values—Saturday 85c

16 PAGES

PART TWO

ST. LOUIS POST-DISPATCH

Only Evening Paper in St. Louis With the Associated Press News Service.

PAGES 9—16. ST. LOUIS, FRIDAY EVENING, AUGUST 5, 1910.—PART TWO. PAGES 9—16.

WHEN you think of the "Hum of the Wheels" at the factory let it remind you of Post-Dispatch Wants—the little messengers that pick the men who keep the wheels moving.

TIGHT SQUEEZE FOR WOMAN WHO SELLS CORSETS

East Side Customers Accuse Mrs. Chapin of Getting Money by Fraud.

No doubt you will promptly indorse it
When we stop this narration to wheeze,
That if Brady's impartial, of corset
Will be by a very tight squeeze.

Justice J. C. Brady of East St. Louis listened to arguments Friday afternoon in the case of Mrs. Viola Chapin of St. Louis, who is charged with having obtained money from East St. Louis women under false pretenses, and he is wondering whether, if he rules against her, she will ask for a "stay" of judgment.

Shall he "steel" his judicial mind against the plea of her attorney, or will he allow the attorney for the other side to tie "strings" to him?

Shall he make the case "long" or "short," or shall he keep a "straight front" and go ahead or "bust?"

No Corsets for Their Money.

Justice Brady "waisted" three hours Thursday afternoon listening to testimony in the case. Miss Ella Garvey of 604 Bond avenue testified that she paid Mrs. Chapin $15 on a corset which she never received. Mrs. Chapin told her, she said, that the corset had been misplaced in the St. Louis store which she represented, but Mrs. Alice Howell, manager of the store, declared that the corset had never been brought back after it had been taken out by Mrs. Chapin for delivery.

Mrs. Dora Eubanks of 138 North Fourth street testified that she paid Mrs. Chapin $5 on a $12.50 corset and that it was never delivered.

Mrs. J. W. Kirk of 1117 Pennsylvania avenue said she had paid Mrs. Chapin $15 by check; that the defendant insisted the check be made out in her name, instead of that of the company; that the corset proved unsatisfactory; that Mrs. Chapin took it away and that she (the complainant) has not seen it since.

Mrs. John Garvey, mother of Miss Ella Garvey, testified that a relative of Mrs. Chapin telephoned her and offered to refund the $15 if her daughter would not prosecute the case.

Mrs. Chapin places the responsibility for the nondelivery of the corsets on Mrs. Howell.

TWO REFUSE TO PAY FARES, RESIST POLICEMAN; FINED $250

Passengers Obtained Transfers First, Then Withheld Nickels and Were Profane.

Swearing on a street car and subsequent resistance of a police officer brought fines aggregating $125 each for Thomas Broders of 2720 Sheridan avenue and Michael Fleming of 2723 Cass avenue in the Dayton Street Police Court Friday. They were arrested at Eleventh and North Market streets.

They got transfers from a new conductor before they paid their fares and then refused to pay him. They swore and were ejected from the car. Patrolman Schrameyer was on the car and placed them under arrest. They resisted arrest and tried to take the officer's revolver from him. For the latter offense they were fined $100.

For Nervous Disorders
Take Horsford's Acid Phosphate
Especially recommended for the relief of nervous headache, exhaustion and insomnia.

Wealthy Man Ends His Life.

PASADENA, Cal., Aug. 5.—Col. I. N. Stewart, builder and former owner of the Hotel Maryland, founder of the Annandale Golf Club, one of the wealthiest men of this city, shot and killed himself yesterday. He made a trip to the oil fields about Bakersfield two weeks ago and was overcome by heat. This brought on insomnia, which finally drove him insane.

ST. LOUIS HORSEWOMAN WHO SAVED THREE FROM DROWNING

3 RESCUED FROM QUICKSANDS BY MRS. H. B. HAWES

St. Louis Woman Risks Death to Save Companions From River.

News reached St. Louis Friday that Mrs. Harry B. Hawes accomplished a thrilling and perilous rescue of three friends, a man, his wife and their niece, from quicksands in the Ravanna River, Albemarle County, Va., near Charlottesville.

"It was one of those impulsive acts of daring," said a friend, in relating that Mrs. Hawes narrowly escaped death herself, "which happened to come out all right."

She is spending the summer in Virginia, as a member of a fishing and camping expedition. Among the members of the party are Woods Garth, a leading citizen of Charlottesville, and his wife, a middle-aged couple. With them is their niece, 16 years old.

Mrs. Hawes Watches Bathers.

With Mrs. Hawes, the three recently rode on horseback to the river for a morning dip. The Garths and their niece donned bathing suits and entered the water, but Mrs. Hawes, although an excellent swimmer, decided to sit on the bank, in her riding dress, and watch their sport.

Unknown to the swimmers, there was a bed of quicksands along the shore at the point where they decided to emerge, which was some distance from where Mrs. Hawes was sitting, and which was overhung by willow trees.

As they simultaneously stepped upon the treacherous footing, it sank beneath them, and began rapidly drawing them under. They shouted and screamed for help, as their desperate floundering in the sands merely hastened their engulfment.

Mrs. Hawes ran to their aid, and the cries of her friends as they sank to the waist in the sands gave her no time to discard her troublesome skirts. She seized an overhanding limb of a tree, which was beyond the grasp of the others, and supported by it, started across the quicksands to their rescue.

The suction of the sands tugged at her feet and, bending down the creaking limb, drew her in to the knees. When she reached the girl her head had disappeared, but one of her hands was wavering above the surface. Mrs. Hawes seized it, dragged her forth, and helped her to shore along the tree limb. Mrs. Garth was then saved by similar means.

In rescuing Garth, Mrs. Hawes almost lost her own life. His weight bent the limb until the young woman's head was partly submerged, but although her arms were strained severely she held her grip about his shoulders and enabled him to grasp the limb. Utterly exhausted, they made their way to the shore.

UNCLEAN BAKERY IS CONDEMNED BY BOARD OF HEALTH

Proprietor of Shop on O'Fallon Street Gets Brief Time to Clean Up.

The crusade against unclean and unsanitary bakeries conducted by the Post-Dispatch two years ago, which resulted in stringent legislation, continues to bear fruit. The Board of Health has condemned a bake shop conducted by Herman Lakornisky at 1458 O'Fallon street.

Acting Mayor Gundlach, Acting Health Commissioner Dr. Jordan and Dr. John Young Brown, member of the Board of Health, found the place so unclean as to be a menace to the health of Lakornisky's customers.

Favors Rigorous Action.

Dr. Jordan was inclined to be lenient and recommended that the proprietor be given two days in which to renovate his place.

Acting Mayor Gundlach was indignant, both at existing conditions he had witnessed and at Dr. Jordan's suggestion.

"No mercy should be shown this man," he declared. "He knows the law. This place should be either cleaned up or closed up. I am not in favor of two days' grace, nor even one. It ought to be shut up at once."

Between these extremes of opinion stood Dr. Brown. He moved that Lakomasky be given until Friday to put his bakery in order. If by the time the Health Department inspectors arrived the place was still unfit, the doors would be closed by law. This motion prevailed. The first complaint against the place was made two weeks ago, and Lakornisky was warned. His representative said that an effort had been made to clean up the place and that it would be cleaned, and begged for more time.

Chief Inspector Walter Cook of the Sanitary Division of the Health Department, and Inspector James Churciola, in whose district this particular bake shop lies, went to the place at 9 a. m. Friday and stood guard to see that the orders of the department were carried out. Concerning the place Churciola said:

"I first inspected it three weeks ago. The conditions I found were simply nauseating. The salesroom faces on O'Fallon street. Behind that is a small room in which one of the bakers slept. The third room, with no shutter to the door between it and the bedroom, is where the kneading and baking are done.

"There was not a screen in the place, and flies swarmed there by the thousands. The walls were covered with cobwebs and dust.

"The door frames were greasy and were covered with a filthy dough which had been formed by flour flying against them.

The Post-Dispatch is the only evening paper in St. Louis that receives or publishes news gathered by the Associated Press.

MRS. LONGWORTH'S CIGARETTES STIRS CINCINNATI WOMEN

Meeting of Christian Temperance Union Is Called for Discussion.

CINCINNATI, Aug. 5.—A meeting of the Walnut Hills Women's Christian Temperance Union has been called for tonight to consider the plan of the National Anti-Cigarette League to ask Mrs. Alice Roosevelt Longworth, wife of Congressman Nicholas Longworth and daughter of Col. Roosevelt, to quit smoking cigarettes. According to a statement by Dr. Sarah Siewers, president of the organization, the union probably will indorse the action recently taken by Lucy Page Gaston, president of the National Anti-Cigarette League, who directed that a committee wait upon Mrs. Longworth or present a letter asking that she quit smoking the white sticks or publicly deny that she does use them.

Similar action may be taken by the Central W. C. T. U. of which Mrs. John Robertson is president, at the regular meeting next Wednesday. The matter also is to be discussed at an outing of the Susan B. Anthony Suffrage Club, of which Dr. Siewers also is president, to be held the latter part of next week.

Mrs. Longworth and her husband refused to discuss today the reports that she smokes cigarettes or to make a reply to those condemning her, who say she sets an example tending to influence the youth of the country to evil.

BRADBURY AHEAD OF HILLER

Returns From 43 Counties Give Him Majority of 6524.

JEFFERSON CITY, Aug. 5.—Thomas M. Bradbury has returns from 43 counties which give him a majority of 6524 over Joseph C. A. Hiller for railroad commissioner.

Archie T. Edmondston, one of the Hiller lieutenants, concedes the nomination of Bradbury by 3000.

Raymond Duncan to Give Lecture.

Raymond Duncan, exponent of Greek art and callisthenics, will give a free lecture on "Greek Philosophy" Saturday, at 3 p. m., at the Delmar Theater. This is the same lecture that Mr. Duncan has delivered at Oxford, Cambridge and London universities. No tickets of admission are required.

LITERARY YOUNG WOMAN IS GEOLOGY PROFESSOR'S BRIDE

Miss Edna Wahlert Won by Walter Edward McCourt, Her Former Instructor.

Miss Edna Wahlert, who won literary distinction by her completion of Coleridge's "Christabel," was married Thursday night to Walter Edward McCourt, professor of geology at Washington University. She attended his classes while preparing herself to become teacher of physiography at the McKinley High School.

The ceremony was performed at the home of the bride's father, M. E. Wahlert, 3500 Henrietta street, by the Rev. William J. Williamson of the Third Baptist Church.

Mrs. McCourt is the author of two plays in blank verse, "Purple Mountains" and "The Hearth Builder," which will be published in Boston this fall. She is a member of the "Potter's Wheel," a club of talented young women of the city.

The Post-Dispatch is the only evening paper in St. Louis that receives or publishes news gathered by the Associated Press.

ST. LOUIS NEWSPAPER MAN MARRIED IN KANSAS CITY

Mr. and Mrs. W. A. Chamberlain Go to Colorado for Their Honeymoon.

A dispatch from Kansas City tells of the marriage there Thursday evening of Mrs. Mabel Eddington to W. A. Chamberlain of the Sunday Magazine department of the Post-Dispatch. The marriage took place at the home of the Rev. M. H. Cook, 2733 Holmes street, following their arrival in Kansas City on an evening train from St. Louis.

They were to leave Kansas City Friday for Colorado, where the honeymoon will be spent. They will return to St. Louis at the end of Mr. Chamberlain's vacation and will make their home here. Mr. Chamberlain was formerly editor of the Marysville (Mo.) Tribune and of the Havana (Cuba) Post.

Chicago Milkmen Lose Licenses.

CHICAGO, Aug. 5.—Licenses of 99 milk dealers have been revoked by Mayor Busse on recommendation of the Health Department. City Physician Evans asserted that the places were unclean and unsanitary.

Cigars Given Away At Johnson Bros.

2 Big Busy Drug Stores Saturday

2 for a Quarter "El Sidelos" Given Away.
2 for a Quarter "Lord Play Fair" Given Away.

Saturday's Cigar Bargains

"El Sidelo" After Dinner Club. Tomorrow, Saturday, both stores..... 5c
50 box $2.50. TAKE A BOX QUICK.
FREE! We will treat every one who buy 25c worth or more to a large 2 for a Quarter "EL SIDELO."

10c "C. H. S.," all Havana; 50 box, $2.50; each.....5c
10c "BRIANZA," all Havana; 25 box, $1.50; 4 for.....25c
5c "BONDED HAVANAS,"..... } 2 for 5c
50 box, $1; 25 box, 50c; 12 box, 25c.....
5c "LAS CUBANAS," 50 box, $1.25; 25 box, 65c; 2 for.....5c
5c "JOHNSON'S CLUB HOUSE," 12 box.....35c
5c "HENRY GEORGE," 50 box, $1.60; 3 for.....10c
5c "DIPLOMA GRAND," 25 box, 85c; 3 for.....10c
"HAVANA STOGIES," large size; 100 box, $1.90; 5 for.....10c
5c "REINA VIOLETTA," 12 box.....25c
10c "CHANCELLORS" or "FIRST CONSUL," 4 for.....25c
5c "NEROMUS," 50 box, $1.50; 8 for.....25c
25,000 "LITTLE HAVANAS" just received; mild, sweet, fragrant and too popular to need comment;
100 box, $1.50; 3 for..... 5c

FREE We will treat every customer who buys 50c or more Cigars Saturday to a large 2 for a Quarter "Lord Play Fair."

It's Certainly Cigar-Bargain Saturday at
Johnson Bros.' 2 Big Stores
Broadway and Franklin Av. and Seventh and St. Charles Streets

Opening of
Durning Ireland Co.
New Store
412 N. Broadway
Tomorrow—(Saturday)

This store is the creation of a new idea for St. Louis, a store exclusively for Young Men and Boys

Ten years of experience has enabled us to concentrate our selections to the very latest and most up-to-date wearing apparel

Durning Ireland Co.

We Weighed Our Words Carefully Before We Said This Big Sale of Apparel Includes:

THE BEST OF THE CREAM | AT THE COST OF SKIMMED MILK

We did not want to be guilty of making an exaggerated comparison. In a sale like this, the man who writes an advertisement is prone to go the limit in what he says. You'd do the self-same thing if you knew our qualities of goods and reduced the prices as sharply as we have done. So we have forced ourselves to repress rather than over-state the great goodness of this sale. And we are following the same plan when we say you can now dress better than you ever did before at less cost than you generally must pay for vastly inferior wearables. We are actually offering you the best of the cream (of the apparel markets) for the cost of the skim

LET THESE ITEMS CONVINCE YOU:

SHIRTS

Finest custom qualities and we boldly state are higher grade than carried by any other St. Louis firm.

95c for qualities worth $1.50, $2 and $2.50.
$1.45 for shirts worth $2.50 and $3.00.
$1.80 choice of the finest ready shirts in the world; worth $3.00, $3.50 and $4.00.
$1.15 white madras, plain or pleated, worth $1.50 and $2.00.

Hosiery Sale

French, English and German fine cotton and lisle hosiery is now offered at following reduced prices:
37c for 50c and 75c values.
79c for $1.00 and $1.25 grades.
$1.15 for $1.50 and $1.75 grades.
$1.45 for $2.00, $2.25 and $2.50 grades.

Wash Neckwear

High-grade silk and Oxford—
35c for 50c and 75c qualities.
65c for $1.00 and $1.50 qualities.

Finest Clothing in the World at Half Price

Homespuns Flannels
Wool Crashes Scotch Cheviots
Tropical Worsteds

$20 Suits for $10.00
$25 Suits for $12.50
$30 Suits for $15.00
$35 Suits for $17.50
$40 Suits for $20.00
$45 Suits for $22.50

Genuine Priestley Mohair Suits, Coats Quarter Silk Lined
$20 Suits now $14.50
$25 Suits now $18.50

All Boys' Woolen Suits are now marked at half price—

$4.25 *for Suits worth $8.50*
$6.25 *for Suits worth $12.50*
$7.50 *for Suits worth $15.00*
$9.00 *for Suits worth $18.00*

All Children's Wash Suits, suitable for present or Fall wear—25% off regular price.

Bathing Suits—25% Discount
Jewelry—25% Discount
Men's Belts—25% Discount

Pajama Sale

$1.35 for $1.50, $2.00 and $2.50 qualities.
$2.65 for qualities regularly sold for $3.00, $3.50 and $4.00.

20% Discount on All Silk Pajamas.

Underwear Sale

We will lay before you the finest underwear you have ever heard of at prices which are almost funny. It is your opportunity to stock up heavily with all the underwear you expect to use for the year at a saving which is bona fide, genuine, honest.

35c for Madras Athletic Shirts and Knee Drawers, worth 50c and 75c.
70c for Madras Athletic Shirts and Knee Drawers, $1.25 and $1.50 qualities.
$1.40 for Madras Athletic Shirts and Knee Drawers; also Linens, Tivoli Silks, Hercules Meshes, Royal Jap Silks and Fancy Silks; qualities regularly sold for $1.75, $2, $2.50, $3, $3.50 and $4.
95c for Madras Union Suits, worth $1.50 and $1.75.
$1.35 for Madras Union Suits, worth $2.50.
$1.45 for Mentor Lisle Union Suits, worth $2.00, $2.50 and $3.50.
90c for Fancy Lisle Underwear—odds and ends—worth $1.75, $2.00 and $2.50.

Neckwear Sale

Our Neckwear is exclusively from the highest-grade makers, both domestic and foreign; nothing ordinary is ever placed in our stock. These are the qualities now offered at following reduced prices:
30c for 50c and 75c qualities.
70c for qualities sold at $1.00, $1.50, $2.00 and $2.50.

Straw Hat Sale

Yacht and Soft Straws—all weaves—
$2.00 qualities now $1.25
$3.00 qualities now $2.00
$3.50 qualities now $2.50
$4.00 qualities now $2.75
$5.00 qualities now $3.50

Werner & Werner
QUALITY CORNER
ON LOCUST STREET AT SIXTH

ST. LOUIS POST-DISPATCH

Founded by JOSEPH PULITZER, Dec. 12, 1878.
Published by the Pulitzer Publishing Co.,
210-212 N. Broadway.

SUBSCRIPTION RATES, BY MAIL IN ADVANCE.
Daily and Sunday, one year.....$5.00
Daily without Sunday, one year.....$3.00
Sunday only, one year.....$2.00
Remit either by postal order, express money order or St. Louis exchange.

Circulation

average for the first

1910—Half Year—1910

January, February, March, April, May, June

Sunday only . . . 269,644
Daily only 166,525

There are only 5 Sunday Newspapers in the United States that equal the Sunday circulation of the Post-Dispatch.

Circulation Books Open to All

A FRONT PORCH CAMPAIGN.

Former Chief of Police Edmond P. Creecy sat on his front porch and was nominated for Recorder. By continuing to sit there he hopes to be elected. However, his is not a quiet appeal for support. It is a noisy and effective method of reaching the sentiments of a sentimental people. It is the political capitalization of popular disgust with the Police Board's method of dealing with the relief fund scandal.

Eliminating sentiment, the treatment Col. Creecy received, the hollowness of the charges against him and the injustice he may or may not have suffered have nothing to do with his qualifications for the office he seeks. In fact, it was the manner of his dismissal, not the dismissal itself, which reacted to his advantage. The voters seized the opportunity his candidacy offered to express themselves on a point entirely foreign to the question presented for decision.

This is not to say that Col. Creecy is not amply qualified for the office or would not discharge the duties of it satisfactorily if elected. It is merely an illustration of the peculiar sentimental obsessions of the electorate. Under the circumstances, Col. Creecy's decision to continue sitting on the front porch is a wise one.

Now comes Gov. Hadley advising a bathtub for every home, when the Bathtub Trust is less than a month old. It is embarrassing for a Republican even to counsel cleanliness.

COLONEL ASTOR'S VISIONS.

Col. John Jacob Astor is a man of many inventions; some practical and some visionary. At one time he invents a marine turbine engine, and at another he writes a philosophical romance. His latest venture is in the field of imaginative prophecy. He predicts the eventual discovery of a force that can be made use of to counteract gravity. To illustrate its possibilities, he has constructed a wonderful story of a voyage to Jupiter and to Saturn, a summary of which will be published in the Magazine Section of the Post-Dispatch next Sunday.

The romance is something more than a mere fancy. Col. Astor is in fact one of the most versatile of living men. Were he dependent upon his energies for a living and fame, he would long ago have taken high rank either in mechanical arts or in the world of letters, for his talents run in both directions. His new work is certain to command wide attention, and, as the forthcoming summary in the Post-Dispatch will afford an ample illustration of the story and of the style, it should be read by all who are interested in the advanced speculations of the day concerning the potency of occult forces that may eventually be brought to light and made use of by the human intellect.

The fact that one-half the land in Missouri has never been touched by a plow is always spoken of by Gov. Hadley in tone of lamentation; but it is just such conditions that make European nations envy America.

MORE MEN WANTED.

According to the reports of his address at the Kirksville Chautauqua, Gov. Hadley stated that there is urgent need for a larger number of men of character to take part in politics; adding that since he has been Governor he has offered positions to twice as many men as have accepted them.

Waiving all consideration of the character of the men to whom the Governor has offered political positions, and also of the conditions under which the offers were made, we have in the Governor's statement a clear presentation of one of the gravest defects of our social system. Owing to a multitude of causes, a large class of Americans shirk all forms of political duty and responsibility. This is especially true of men of wealth and leisure who might well afford to devote to public service some of the time, the talents and the energies they now give to foreign travel or mere social diversions.

In this respect the British set us a better example than we can find at home. Lord Roseberry did not disdain to serve for years as a member of the London County Council. The Duke of Norfolk served as Mayor of one of the London boroughs. A former Duke of Westminster was Mayor of Chester. Few men in Great Britain show themselves either too lazy, too selfish, too egotistic, too exclusive or too absorbed in private business to serve the public when called upon. In the House of Commons, bankers, merchants, manufacturers, farmers, stock brokers and almost all the lines of business are represented. The County officers, the justices of the peace and most of the city officials are men of high standing in their various communities. Why is it different in America?

Following directions, Col. Roosevelt stopped in a "next saloon on the right" and there found a man with 18 children. The world will be on [illegible] until the significance of it is made clear in [illegible] issue of the [illegible]

POPULAR PARTY GOVERNMENT.

The Post-Dispatch has pointed out defects in the primary law which should be corrected by the Legislature. The faults in the law are caused by the tinkering of partisan politicians who want to defeat its original purpose, which was to shift the government of parties and the nomination of candidates from party leaders to the party voters.

Although the law is faulty and drives the better element of voters from the polls, it is a great improvement on the old caucus and convention method of choosing candidates and committeemen. It at least puts the power of selecting candidates and choosing committeemen in the hands of the voters. They have the opportunity to govern their parties and nominate their candidates. Opponents of the measure argue that the voters do not care to vote in the primaries, and, therefore, the bosses, by concentrating the votes of the political workers on their favorites, can control elections better than under the old system. But the voters can vote if they please; they have the power to control the parties and can exert it whenever they wish. The voters will exert their power in the primaries whenever an issue or emergency of sufficient importance arouses them to a realization of their duty and opportunity. It is probable that the opportunity to control nominations and party committees will be more and more appreciated by the voters. The perfecting of the law by which men of independent spirit can vote in the primaries without surrendering their freedom of action, their right to reject unfit party candidates and their self-respect, will increase the number of voters. With a perfected primary law and opportunity to nominate by petition, should the nominees of all parties in the primaries be unsatisfactory, the people will have in their hands the proper machinery for the making of good government.

But, despite the comparatively small vote in Tuesday's primary, compared with the total vote, the result is far from discouraging. Forty-one thousand voters participated in the election, whereas under the old system one-fourth of that number would not have taken part in the work of selecting candidates and committeemen. Some unfit men were placed on both tickets, but several conspicuously bad candidates who would probably have been able to force their nominations on a convention were defeated. The slates of the party bosses were smashed at several important points. From the party tickets good selections can be made for nearly every office. Excellent combination tickets can be made up by independent voters.

In the Republican primary a vital issue concerning the control of the party and the use of it to serve the ends of organized greed and personal bossism was settled in the right way. The interest of the people triumphed over personal and special interests backed by the great power and patronage of the municipal administration. It was a demonstration of the value to the people of the popular primary.

No one doubts that Senator Gore of Oklahoma is telling the truth in his sensational testimony concerning the statements implicating others made to him by Hamon in the Indian contract cases. But his testimony is hearsay and requires corroboration before it can be accepted as true. The statements are very interesting, but the denials of the accused men will have to be accepted unless further evidence should substantiate the Gore statement. The investigation should be thorough.

ANOTHER TAFTY DODGE.

The Washington correspondent of the New York Post says that at the capital neither the Postmaster-General nor the Attorney-General is deemed an ardent friend of the postal savings bank system. Even among the subordinates of the Postoffice Department, the postal bank law is criticised and disapproved. In fact, it is said to be generally recognized in Washington that the stand-patters in Congress passed the bill merely as a matter of political expediency—a trick to cover the Aldrich tariff.

These statements may explain why the administration has been so slow in putting the law into effect, and why it has been decided to try a number of experimental postal banks before establishing them throughout the country. As a matter of fact, no experiment with the system is needed. Postal bank problems have long ago been worked out in every civilized country in the world except the United States. What has been done everywhere else can surely be done here.

The stand-patters have been quite clamorous in claiming postal savings banks as a part of the work of the present Congress, and it is evident they intend to draw from it all the partisan profit they can. For that reason it will be well to hold their candidates for Congress to accountability in the matter. If the bill they enacted is a good one, why does not their administration proceed to administer it?

The stand-patter can be recognized by his eagerness to talk about Oklahoma whenever anyone says anything about Kansas or Iowa.

REAL SAILORS.

Avast and belay! Also other nautical slang, objurgations and epithets. There is no longer doubt that St. Louis is a seaport, that the navy will presently anchor in its roadstead or that jacktars will roll through its streets. The Huntress, wholly unequal to the task of converting us into sailormen, is humiliated and repudiated. She has run on uncharted sandbars in vain.

But the Amphitrite is the real thing. No one can read of her ways and whims, of her grub and grog without getting a list to starboard and feeling as salt as a codfish. It may have been recorded as "butterless bread, black beans and no beer" that made the St. Louis sailormen look at their blistered palms and decide it was eight bells for them, but it was grub and grog, just the same. How they protested and why doesn't matter. The important thing is that they have learned to growl over the grub and blast the lights of the cook. Under such circumstances who can say that presently we won't all know a marline spike from a clew line and be able to distinguish the task of the spanker [illegible] to gallant leach with one hand tied. The whole valley should turn out and shout for the Amphitrite and the bold sailormen who refused to tumble out of their hammocks to reef the port furnace when the butter blew out a cylinder head. It's jolly to be a sailorman—on shore.

Prince Henry of the Netherlands fell from a schnellpaardeloos and broke his collar bone. We don't know the Dutch for water wagon.

Beans, butterless bread and bad coffee drove St. Louis sailors from the navy. And, besides, their hands were becoming calloused.

As it isn't the tariff that has caused the latest advance in the price of champagne, the American workingman will not be much concerned about it.

Washington University surgeons can now give their entire attention to distinguishing appendicitis from heat stroke.

The present question is how long the hobble skirt can survive a bargain cut to $4.95.

LETTERS FROM THE PEOPLE.

An Excellent Suggestion.

To the Editor of the Post-Dispatch.

In condemning grass plot at Grand and Franklin avenue will the advantages acquired by the street cars balance the loss to St. Louis beautiful? Triangles like this could be made in many places, so that St. Louis would appear a continuous line of beauty spots. The following places afford room just for such grass spots: Olive and Lindell, Jefferson and Gravois, Spring and Easton, Jefferson and Market, Broadway and Chippewa, Jefferson and Lafayette, Fourth and Chouteau, Jefferson and Washington, Grand and Gravois, and at many other diverging streets. In fact any place where a triangle whose base is 20 feet or more can extend back to a point distant three times the base.

These plots need resemble each other only in shape. But one may have a hedge, another an iron railing, another a stone coping, another a substantial, artistic trellis work, another a two-foot terrace, etc., none of these surroundings to be over three feet high. Some could have a trough extending entirely across the base and two feet or three feet wide, or as on Jefferson and Market, half of the circle out and the base extending outward from the sides of circle. At the ends of the troughs could be drinking spouts.

The apex of these beauty spots could be a decorative drinking fountain, or statuary, or rockery, etc., the heights of these ornaments not to be over five feet, as they must not intercept the vision of teamsters and chauffeurs. Some grass spots could have benches along the base matching the sides, viz., iron seats for the railing, stone seats for the copings, park benches for the trellis sides, etc.

As for names they could be called after the mayors, as: Point Wells, Point Francis, Point Cole, etc.; or for judges as: Point Rassieur, Point Johnson, Point Pollard, etc., or an individual may like to decorate one of these plots and his name could be given to the point.

More drinking fountains, more seats! This means a moral uplift for St. Louis. No more sitting on curbstone or on doorsteps of vacant houses, where the club is used with the command "Move on!" An elevation in the pose of the body will inevitably lead to elevation in personal pride, finally developing manliness. LAF.

Importance of the Primary.

To the Editor of the Post-Dispatch.

The State primary for nomination of party candidates has demonstrated the fact that a primary election is the only plan in which the voter can express his choice. The old convention plan in which the politician manuipulated packed conventions has been discarded.

St. Louis polled 30,000 votes in the primary, and while that vote was only about 20 per cent of the qualified voters, yet this vote was 29,000 more than would have had any voice in the nomination for delegates to a city convention. Every citizen should take part in a primary. It is his duty to do so. The fact that not a single arrest was made on the day of the primary speaks volumes for law, good order and decency in the nomination of candidates for public office.

This is a government of the people and the people should manage their own affairs.

G. W. HARRIS.

Owners' Name on Dives.

To the Editor of the Post-Dispatch.

Just a little information to those who oppose Socialism, claiming it destroys the home, etc. The Socialists of Milwaukee intend to expose evil where found in that city by labeling all unsanitary tenements, disorderly houses and sweat shops with the names of their owners. Let us hope they will carry out these good intentions. The capitalists, landlords and usurers who own the properties in which these miseries and vices flourish and who fatten out of the proceeds should be known to the public.

It is safe to say that all of these beneficiaries of the misery, vice and crime which flow from capitalism are opposed to Socialism on the ground that it is a menace to the morals of the community and will destroy the incentive to high and noble living.

Let us have more Socialism (everywhere) and less misery and vice. Socialism is the remedy to eradicate it—by doing away with the profit. It is the only political party in existence that contains one spark of religion and justice to all. It will put the disorderly saloons out of business much quicker than local option or prohibition—by doing away with the profit. Let us have more Socialism and houses labeled in St. Louis.

REFORMER.

The Festive Milkman.

To the Editor of the Post-Dispatch.

Speaking of unnecessary nocturnal noises, the milkman is the star performer. The curtain rises on our street at about 3 a. m., and we are favored (?) with a continuous performance from that time on until daylight. It is not enough, seemingly, that we have the rumble of the washerless, unrubber-tired wheels, and noisy ironshod tramp of the horses, but the festive milkman must needs lend to the other noises of the night the music of his voice, and to this he adds the clinking of his bottles. There is probably no sound that could be more effectual in waking a sleeping person than the human voice, and while one might possibly in the course of time become so accustomed to other noises as to to sleep right through them, the harsh, rasping "whoah" or "gid-dap" of the milkman would awaken him instantly. And why does the milkman carry his bottles in a sack? At least, it surely sounds as though he did to the weary seeker after solitude and silence. Such a rattling good time he seems to have all around the house, shaking his bottles up in his sack, and then the grand final clashes—both on the back porch and when he throws his sack at the wagon on his return. One is forced to "lay" (not lie) and ponder how he "turns the trick."

The writer knows of a No. 1 dairy company that makes their deliveries in the day time. Would not that solve the problem at least for your own family, and might you not for the sake of the suffering neighborhood persuade your neighbors to fall in line?

MRS. BARTMER AVENUE.

THE FIRST BATTLE.

ECONOMY.

From the New York World.

This is an age of invention. Many nice contrivances for the saving of money and labor are in use. Some of them operate with such precision as to suggest human intelligence. But in matters of government at Washington we shall find no device that will take the place of a determined president, a president who will save not by dimes, but by dollars, not by thousands, but by millions, not among the clerks merely, but all along the line of waste that has become institutional, dominant, defiant.

What patented article can cope with such figures as these: Army, $95,000,000; navy, $136,000,000; Postoffice, $241,000,000; sundry civil, $117,000,000; buildings, $26,000,000; rivers and harbors, $51,000,000; pensions, $155,000,000? These sums do not call for a labor-saving machine. On the contrary, they invite men in high office to days and nights of exhausting toil. In particular they challenge the President of the United States to retrenchments which will carry far-reaching reforms into the very lives and habits of the people.

A DULL DAY IN NEW YORK.

From the New York Globe.

Yesterday was a dull day in New York. Several hundred thousand—practically all who could get away—were out of the city.

Yet a man was bitten by a rattlesnake. Roof rowdies captured an 11-year-old girl and attacked her parents and friends when they attempted a rescue. A surgeon froze a furry birthmark from the face of a child. A "joy" party, with more spirit of pleasure than money, landed in a police station through inability to pay a $45 taxi bill accumulated between 4 p. m. and 4 a. m. The usual number of surf, boating, and motor accidents occurred. Nevertheless, it was agreed all around that it was a dull day, and there was little to woo attention away from the soaring thermometer.

Perpetual Youth.

'Tis yet high day. Thy staff resume
And fight fresh battles for the truth,
For what is age but youth's full bloom,
A riper, more transcendent youth?
A weight of gold
Is never old,
Streams broader grow as downward rolled.

At sixty-two life has begun;
At seventy-three begins once more;
Fly swifter as thou nearest the sun
And brighter shine at eighty-four.
At ninety-five,
Shouldst thou arrive,
Still wait on God and work and thrive.
—Oliver Wendell Holmes.

The Invitation Committee.

From the Houston Post.

The St. Louis Post-Dispatch invites Mr. Bryan to make his home in Texas. We should certainly have no objection to Mr. Bryan's removal to this State, but we wish the Post-Dispatch to understand that we are the chairman of the Invitation Committee in the Texas neighborhood.

Ineffective Still.

From the Indianapolis News.

Even with the opinion of Attorney-General Wickersham in favor of the retention of the Lee statue in Statuary hall, it is hardly likely that it will be removed.

JUST A MINUTE.

Written for the Post-Dispatch by Clark McAdams.

MR. ANTWINE ON SENATOR GORE.

MR. ANTWINE dropped his newspaper into his lap and sighed with the heaviness of one discouraged.

"There is no use talking," he said, "this fellow Gore won't do for our kind of public life. He might have been all right in Plato's republic or some similar development of society, but if there were a dozen like him in our own country we would have to give up the idea of having any government at all. It would be one continuous exposure and telling of tales out of school. Everybody would be in bad, there would be scarcely any inducement for anyone to aspire to high office, and politics would take on something of the exciting estate of home and foreign missions."

Mr. Antwine shook his head rather sadly.

"Yes, sir," he resumed, "he is wholly unsuited to our method of doing business. He remembers every face, fact and figure touching his life, and some fine day when the government is trying to govern and there is not a moment for those niceties of government which are about all that Senator Gore cares anything about, he suddenly hops out of his seat and shouts:

"'Mr. President!'

"'Senator Gore.'

"'I have been offered a bribe!'

"The vice-president throws down the gavel. Mr. Aldrich faints. Four or five other leaders on the floor sink back in their seats and begin to cuss. The Senator from Oklahoma has been offered a bribe! He wants to give a characteristic list of his names, dates, places and figures—and just when the government was beginning to run nicely, too! It is very discouraging."

Mr. Antwine sighed doubly.

"The worst has happened," he finally concluded. "Somebody has sent a tell-tale to Congress."

The Bad Grammar Club.

State Game Commissioner J. A. Tolerton Saturday received from California, Mo., five deers which were taken to the State Game Farm west of Jefferson City. The deer were purchased from H. B. Harding of California, Mo. They consist of one bucks, two does and two fawns. Mr. Tolerton paid $40 for them, which is a very reasonable price.—Warrenton (Mo.) Banner.

BASEBALL COUPLET.

Win and the world is with you—
Lose and you play alone.

The suspicion is growing that a good many people run in the primaries without any intention in the world of actually becoming candidates for office, but for the purpose of making a quiet test of strength between friends and other people. Certainly there cannot be so many people who believe they can be nominated.

ANSWER.

READER—We don't know how close the Amphitrite could get to Wellston. It probably depends upon the stage of water in the River des Peres.

The gulf between the two wings of the Republican party seems to be the Mississippi River.

Pestalozzi (aside): Can you lend me five dollars for a few days?
DeBaliviere: When did you get back from your vacation?

Ingratitude.

"You remember dat guy, Jim Burke?" asked an irate Bowery denizen. "He's dat stiff dat's doin' time up der river—Sing Sing—boiglary—ten years. Well, you know all I done fer dat stiff. When he was pinched didn't I put up der coin fer der lawyers? Didn't I pay der witnesses? Sure I did. De oder day I t'inks I'll just go an' see dat mutt just t' leave him know his frien's ain't tied de can on 'im. So I drives out to d' jail and goes into d' warden's office and he says I gotter send me card in. Me card! D' ye get dat? Well, anyway, I writes me name on a piece o' paper an' a guy takes it into Jim Burke, an' what d' you t'ink dat stiff tells dat guy to tell me?"

"I've no idea," said the listener.

"He tells him," concluded the angry one, "'I tell me dat he ain't in!'—Success.

The Freedom of the Press.

In one of the old time stock-jobbing operations conducted by the "Pirates of Erie," Daniel Drew, Jay Gould and Jim Fisk, the aid of a printing press was employed to turn out Erie stock at top speed for delivery to Commodore Vanderbilt. The Commodore, in sore straits, got an inkling of this and got an injunction from a judge, preventing them from issuing any more Erie stock. Jim Fisk countermanded him by securing from another judge an injunction compelling them to go on and issue the stock. Fisk, who "Uncle Daniel" says "must always have his joke," said "I would not pay any attention to that injunction issued by the New York judge. It interferes with the freedom of the press."—Souck White in "The Book of Daniel Drew."

NOTES AND QUERIES.

Answers to Questions From Readers of the Post-Dispatch.

Write but one question. No bets decided. Business addresses not given. Legal questions must be simple. Address "Answers," Post-Dispatch, using postal cards when convenient.

Questions cannot be answered by telephone. Please write.

DAISY.—Ter ame means thrice beloved.

SHIBLEY.—The University of Texas is at Austin.

9900 X.—Perhaps you are thinking of the 1804 dollar.

S. A. G.—Marriage license records are in the City Hall.

F. H.—See a justice of the peace; he may help you out.

M. F.—Lady speaks first, at meeting of lady and gentleman.

HAYES.—For longest 10-cent distance phone United Railways.

"M."—No dividend for 1909 is reported from the road you mention.

WANT TO KNOW.—Bertha Kalish played "Martha of the Lowlands."

IGNORANT.—A sitz bath is taken in a tub formed for bathing in a sitting posture.

A. B. C.—If you were not at the wedding, meet the friend with "I congratulate you."

S. U.—If he can afford it, it is correct for a "gent" to give a lady an engagement ring.

DAILY READER.—Acetylene gas is not used for cooking or grates. It is a good illuminant.

A. E. F.—Law does not forbid any kind of hook fishing in the lakes near East St. Louis.

BIENVILLE.—Estimated negro vote of St. Louis, 15,000 to 25,000; possibly latter figure is nearest.

A. K.—We haven't time to search for marriage license dates. You may see files in business office.

AMERICAN.—The boy born abroad, of American parents, may vote here if he remains in this country.

JOLLY FIVE.—If your son was born in the United States he may be examined for the civil service.

X. O.—Flow of Mississippi is from 2 to 12 feet per second, according to stage of river; Meramec, 1 to 12.

L. E. W.—Calomel used too much as face powder would not cause salivation, but would irritate the skin.

M. U. T.—Thurston Hall is here in summer and in Los Angeles in winter. Ida Adair is Mrs. Walter Gilbert.

TRIXY.—We haven't time to look up "nearests" for lodges. Write the lodges, which are listed in the City Directory.

R. K.—To learn how to grow celery write Department of Agriculture, Washington, D. C., for Farmers' Bulletin No. 282.

X. Y. Z.—Your passport, obtained from the Department of State, will prevent trouble in going from or returning to America.

E. A. S.—Try stiffening horse-hair hat with gum arabic and painting black with tube paint dissolved in gasoline or benzine.

AMERICAN CITIZEN.—The son of an unnaturalized Briton, if born here, is a native, and may vote if he continues to reside here.

JEWELL.—Simply write, "May I have the pleasure of calling upon you?" You may begin by reminding her of your introduction.

TRAVELER.—To Belleville, 17 or 18 miles, according to the railroad you take. (Questions should not be addressed to the Editor.)

J. H.—The throwing power of the arm can only be developed by practice in throwing. You must so live that the body will be strong.

READER.—Please say exactly what you mean by hard weight and soft weight. Name articles. Missouri bushel weights were published June 3.

CHAS. L.—Whether the company is exceeding its chartered rights depends upon its articles of association. Write full information to prosecuting attorney of your county.

C. W. M.—You perhaps have in mind an ancient scandal involving Van Buren's Vice-President, Col. R. M. Johnson of Kentucky. He did not marry a negro woman.

X. S.—Graves' disease (Basedow's disease), is one characterized by enlargement of the thyroid gland, prominence of the eyeballs, and inordinate action of the heart; exopthalmic goiter.

LILLIAN.—Pennants made of felt may be cleaned by soaking in best gasoline, rubbing the worst soiled parts with white soap wet with the gasoline. Rinse in gasoline and let dry in the open air.

H. E.—For real estate books see book store catalogues. Cornell University publishes "Law of Property in Land," 75 cents. Any number of law books on the subject may be procured at law book stores.

C. O. B.—White paint for house: Priming coat, white lead and linseed oil. Second coat—two pounds white lead, six pints linseed oil, two pints turpentine, one pound litharge will cover about 100 square yards.

NELLIE.—Witness to will need not know its contents and the same need not be made in presence of a notary. Will need not be drawn up by an attorney and will be legal providing requirement of statutes are followed.

F. M.—You may test her love by going away for a long time. If she answers your letters promptly and lovingly, it is a good test. The surest test of love comes after marriage. Are you sure that you love her for all time?

ALBERT.—In American money a franc would be 19.3 cents. No premium on your 20-franc piece of 1860.

BARWISCH.—Arizona had corporation laws at date you mention. We do not advise as to reliability of any class of corporation stock.

CONSTANT.—Soldering aluminum: Aluminum, 8 parts; zinc, 92 parts. Aluminum melted first, zinc added gradually; finally add some fat, stir with iron rod, and pour into molds. For flux, use copaiba balsam, 3 parts; Venice turpentine, 1 part, and a few drops lemon juice. Dip soldering iron into same flux.

M. S.—Tonic to gain flesh: Simple syrup, 400 grams, not grains; extract of galega, 10 grams; tincture of fennel, 10 grams; lactophosphate of lime, 10 grams. Two teaspoonfuls before meals, taken in little water. Galega should be genuine and fresh. Try also, deep breathing of pure air, moderate exercise and sunshine.

WORRIED.—In Illinois it would take from two weeks to two months (according to time of filing and court terms) to divorce a couple married in another state under assumed names and without witnesses, with a license issued by a clergyman; but the Court might refuse divorce on such grounds. Desertion two years is ground for divorce in Illinois.

AMELIA.—Dandruff may be caused by imperfect circulation. Daily massage will do much to benefit this. Use a good tonic (crude petroleum will do), and do not wash the hair oftener than once a month. To massage, begin at the back of the neck and with the tips of the fingers rub the scalp up the back of the head to the forehead, then from side, until the scalp is in a glow. (Of course, dandruff and cats come back.)

P. D.—In Pennsylvania, when husband dies intestate, leaving a widow but no children or descendants, widow takes ½ of real estate for life, and the residue goes to his parents for life jointly, or survivor for life; subject to life estate aforesaid, to his brothers and sisters and their descendants in fee. As to his personal property: Widow takes one-half; residue goes to parents or survivors absolutely and if they are dead then to brothers and sisters or their descendants.

Pietro Passes

Written for the Post-Dispatch.
By W. H. JAMES.

PIETRO he is happy man just like he own a farm
When he go singing opera with a basket on each arm.
He never sing upon the stage, but, ah, his voice is sweet,
And everybody stop to hear when he's come down the street.

SICILIANA sound so fine when Pietro makes to sing;
He know the score of Trovatore so good like anything,
And you would cry to hear him sigh for Leonora's love
When poor Manrico he is pinched in prison tower above.

SUCH sweet canzones Pietro sing for make the heart to dance
O, he is beat Caruso, sure, if he is have a chance,
But, no, Pietro he must work like for to beat the band
And so, he sing that opera with a basket in each hand.

HE sell so ripe, so juicy pears; bananas, too, and plums
And all the while he make to smile and sweet cadenza hums.
But most of all he sing so glad at 6 o'clock, about,
For then he's fill with joy because his fruit is make sold out.

Summer Oddities

Clothes and Toys for Children as Shown in St. Louis Shops.

MOTHERS who find it so difficult to manage the children during vacation will be surprised how quickly this vexed problem can be solved by a bag of white sand.

Keep it in a large soap box in the shade of the yard or upon the fire escape and let the children dig in it to their heart's content. It is an ideal pastime for these warm days.

The shops are making a large display of suitable sand digging toys. Sand moulds in animal shapes, including the hunter, are 65 cents a set—about a dozen moulds—and the young hopeful will find hours of sport in his manufactured jungle.

The little girl will be equally industrious in fashioning her pies, for which purpose there is a scoop and a set of tin moulds at 75 cents.

Other sets consist of screens, scoops, watering can and various moulds at $1.25, while those including a car for loading the sand are $2.50.

Porch cushions of straw matting in pink, blue or green checks are 25 cents.

Quadruple silver plate flower holders, with perforations for holding small blossoms like violets, pansies, etc., are $1.20.

Beautiful velvet squares 24x24 are only $1.

French oblong boudoir pillows in exquisite combinations of tapestry, gold lace and metallic effects sell at $20.

The demand for crepes in dress materials is growing daily and therefore the variety of weaves is constantly becoming larger. By fall no doubt the crepe fabrics will lead in popularity.

Enormous curved aigrettes are seen upon the new French hat models, conspicuous among which are the zebra aigrette which gives the very popular black and white effect. This pretty zebra coloring is seen in both aigrettes and other feathery hat ornaments. A huge, handsome zebra aigrette is $21.50.

Dainty colored striped shirt waists are beautifully embroidered in white and sell at $2.75.

Embroidered flouncing is in great demand during the present season. A pretty novelty has the goods in striped effect similar to dimity. It is 48 inches wide and only 48 cents a yard.

Lace flouncings are constantly increasing in popularity. An exquisite creamy silk run lace is 45 inches wide and $2.48 a yard.

Crepe voile in polka dot design of the various sizes is a fashionable dress material 34 inches wide and 35 cents a yard.

THINGS WORTH KNOWING

Of the many lawful English words that are misused in Wall street, none is more strained than the word "fundamental." One man says the fundamentals are all right, and he cares about nothing else; another retorts that the fundamentals are all wrong, and neither knows what the other means. Neither knows exactly what he means himself.

The London Lancet would welcome a comprehensive scheme by which, for instance, a boy leaving school at about fifteen years, might pass through postoffice or messenger work for three or four years; then enter the army for five or six years or more; then pass to the police, postoffice, railway or other permanent employment.

The Rev. W. P. Aikin, installed last Tuesday as pastor of the Chartiers United Presbyterian congregation in Washington county, is the eighth pastor of that congregation in a period covering 135 years since its organization in 1775. The longest pastorate was that of Dr. Ramsey, who ministered to the congregation for 44 years. The next longest was that of Dr. W. B. Smiley, a little over 27 years.—Philadelphia Record.

In the competition among high school students of the country for the prizes offered by the National Municipal League, 52 essays on "The Municipal Problem in America" were submitted. This competition which was first proposed a few months ago, and probably will be a yearly event, to promote interest in municipal questions, was a most interesting feature of the league's work. Lois Cleveland Gould, of Sioux City, Io., won the first prize of $30.

Miss Berta Robinson, of Cambridge, Mass., is to be the first married under-graduate at Wellesley college. Miss Robinson, who is in her junior year, has just announced her engagement to Arthur W. McLean, a Boston lawyer. President Hazard and Dean Pendleton, of Wellesley, have granted her a leave of absence to prepare for her coming marriage, with the understanding that she shall be allowed to return next September as a member of the senior class and obtain her degree the following June.

Miss Irene Osgood, an American woman at Northampton, England, has what is said to be the only bird hotel in the world. When she first went to live in England she set aside four acres of her grounds and planted the land with every kind of hardy tree and shrub that bears fruits and berries eaten by birds. Nearer the house she built a pavilion with a tight roof as a protection against rain and snow, and here every morning she spreads a meal of suet, oats, cracked corn, meal and seeds. There are water troughs which are filled twice a day and kept fresh and sweet by frequent washings.

In the course of a lecture before the members of the Engineering Society, of Birmingham, England, Sir Oliver Lodge made the statement that it was by no means true that a building is protected from lightning when it was provided with a conductor reaching to the tallest part of the structure. In fact, he said that immunity from the flash was assured only when the building was completely covered in a metal cage. He said the problem was to dissipate the great energy of the flash, but it was not wise to dispose of it too quickly. As far as known at present, a thin iron wire offers the best protection, but it is not infallible.

The Comtesse de Martel, the well-known novelist who writes under the name of "Gyp," has a pretty wit. She was on one occasion assisting at a charity bazar in Paris to which came Baron Rothschild as a visitor. The writer immediately pressed him to buy something. "What am I to buy?" said the nobleman. "You have nothing I want. Stay, I have an idea. Sell me your autograph. I should like that." Without delay the lady took a sheet of note paper and wrote: "Received from Baron Rothschild the sum of one thousand francs for charity.—Gyp." The baron read, handed over the money willingly, and departed, well pleased with the comtesse's ingenuity.—Tit-Bits.

Drawn for the Post-Dispatch

And There You Are

By JEAN KNOTT

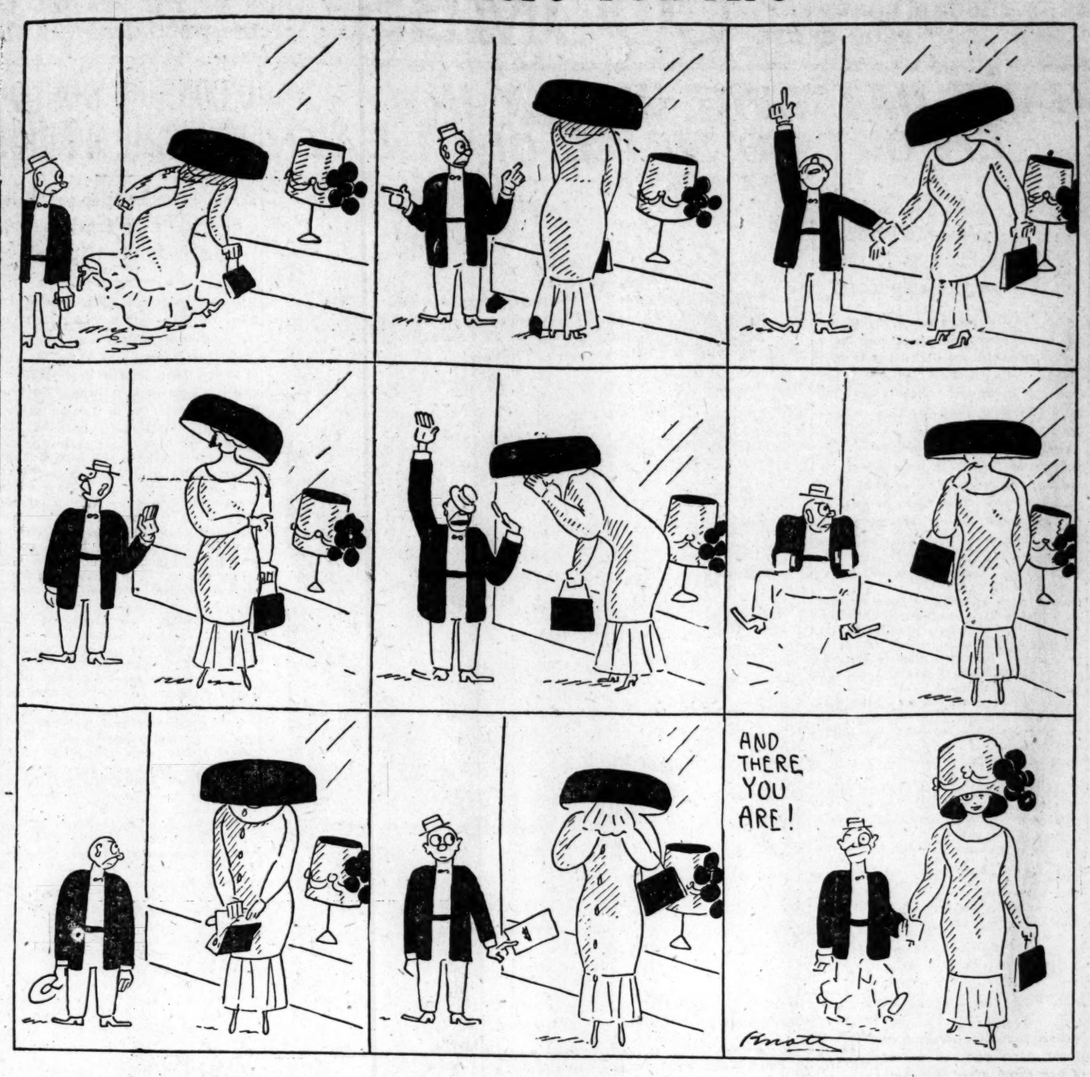

THE UNKNOWN QUANTITY

By O. HENRY

THE poet Longfellow—or was it Confucius, the inventor of wisdom?—remarked:

"Life is real, life is earnest;
And things are not what they seem."

As mathematics are—or is: thanks, old subscriber!—the only just rule by which questions of life can be measured, let us, by all means, adjust our theme to the straight edge and the balanced column of the great goddess Two-and-Two-Makes-Four. Figures—unassailable sums in addition—shall be set over against whatever opposing element there may be.

A mathematician, after scanning the above two lines of poetry, would say: "Ahem! young gentlemen, if we assume that X plus—that is, that life is real—then things (all of which life includes) are real. Anything that is real is what it seems. Then if we consider the proposition that 'things are not what they seem,' why"—

But this is heresy, and not poesy. We woo the sweet nymph Algebra; we would conduct you into the presence of the elusive, seductive, pursued, satisfying, mysterious X.

Not long before the beginning of this century, Septimus Kinsolving, an old New Yorker, invented an idea. He originated the discovery that bread is made from flour and not from wheat futures. Perceiving that the flour crop was short, and that the stock exchange was having no perceptible effect on the growing wheat, Mr. Kinsolving cornered the flour market.

The result was that when you or my landlady (before the war she never had to turn her hand to anything; Southerners accommodated) bought a 5-cent loaf of bread you laid down an additional 2 cents, which went to Mr. Kinsolving as a testimonial to his perspicacity.

A second result was that Mr. Kinsolving quit the game with $2,000,000 prof—er—rake-off.

Mr. Kinsolving's son Dan was at college when the mathematical experiment in breadstuffs was made. Dan came home during vacation, and found the old gentleman in a red dressing gown reading "Little Dorrit" on the porch of his estimable red brick mansion in Washington Square. He had retired from business with enough extra 2-cent pieces from bread buyers to reach, if laid side by side, 15 times around the earth and lap as far as the public debt of Paraguay.

Dan shook hands with his father, and hurried over to Greenwich Village to see his old high school friend, Kenwitz. Dan had always admired Kenwitz. Kenwitz was pale, curly-haired, intense, serious, mathematical, studious, altruistic, socialistic and the natural foe of oligarchies. Kenwitz had foregone college, and was learning watchmaking in his father's jewelry store. Dan was smiling, jovial, easy-tempered and tolerant alike of kings and ragpickers. The two foregathered joyously, being opposites. And then Dan went back to college, and Kenwitz to his mainsprings—and to his private library in the rear of the jewelry shop.

Four years later Dan came back to Washington Square with the accumulations of B. A. and two years of Europe thick upon him. He took a filial look at Septimus Kinsolving's elaborate tombstone in Greenwood, and a tedious excursion through typewritten documents with the family lawyer; and then, feeling himself a lonely and hopeless millionaire, hurried down to the old jewelry store across Sixth avenue.

Kenwitz unscrewed a magnifying glass from his eye, routed out his parent from a dingy rear room, and abandoned the interior of watches for outdoors. He went with Dan, and they sat on a bench in Washington Square. Dan had not changed much; he was stalwart, and had a dignity that was inclined to relax into a grin. Kenwitz was more serious, more intense, more learned, philosophical and socialistic.

"I know about it now," said Dan, finally. "I pumped it out of the eminent legal lights that turned over to me poor old dad's collection of bonds and boodle. It amounted to $2,000,000, Ken. And I am told that he squeezed it out of the chaps that pay their pennies for loaves of bread at the little bakeries around the corner. You've studied economics, Dan, and you know all about monopolies, and the masses, and octopuses, and the rights of laboring people. I never thought about those things before. Football and trying to be white to my fellow man were about the extent of my college curriculum.

"But since I came back and found out how dad made his money I've been thinking. I'd like awfully well to pay back those chaps who had to give up too much money for bread. I know it would buck the line of my income for a good many yards; but I'd like to make it square with 'em. Is there any way it can be done, old Ways and Means?" Kenwitz's big black eyes glowed fierily. His thin, intellectual face took on almost a sardonic cast. He caught Dan's arm with the grip of a friend and a judge.

"You can't do it!" he said, emphatically. "One of the chief punishments of you men of ill-gotten wealth is that when you do repent you find that you you have lost the power to make reparation or restitution. I admire your good intentions, Dan, but you can't do anything. Those people were robbed of their precious pennies. It's too late to remedy the evil. You can't pay them back."

"Of course," said Dan, lighting his pipe, "we couldn't hunt up every one of the duffers and hand 'em back the right change. There's an awful lot of 'em buying bread all the time. Funny taste they have—I never cared for bread especially, except for a toasted cracker with the Roquefort. But we might find a few of 'em and chuck some of dad's cash back where it came from. I'd feel better if I could. It seems tough for people to be held up for a soggy thing like bread. One wouldn't mind standing a rise in broiled lobsters or deviled crabs. Get to work and think, Ken. I want to pay back all of that money I can."

"There are plenty of charities," said Kenwitz, mechanically.

"Easy enough," said Dan, in a cloud of smoke. "I suppose I could give the city a park, or endow an asparagus bed in a hospital. But I don't want Paul to get away with the proceeds of the gold brick we sold Peter. It's the bread to the poorest people. When the thin fingers of Kenwitz moved rapidly.

"Do you know how much money it would take to pay back the losses of consumers during that corner in flour?" he asked.

"I do not," said Dan, stoutly. "My lawyer tells me that I have two millions."

"If you had a hundred millions," said Kenwitz, vehemently, "you couldn't repair a thousandth part of the damage that has been done. You cannot conceive of the accumulated evils produced by misapplied wealth. Each penny that was wrung from the lean purses of the poor reacted a thousandfold to their harm. You do not understand. You do not see how hopeless is your desire to make restitution. Not in a single instance can it be done.

"Back up, philosopher!" said Dan. "The penny has no sorrow that the dollar cannot heal."

"Not in one instance," repeated Kenwitz. "I will give you one, and let us see. Thomas Boyne had a little bakery over here in Varick street. He sold bread to the poorest people. When the price of flour went up he had to raise the price of bread. His customers were too poor to pay it. Boyne's business failed and he lost $1000 capital—all he had in the world."

Dan Kinsolving struck the park bench a mighty blow with his fist.

"I accept the instance," he cried. "Take me to Boyne. I will repay his thousand dollars and buy him a new bakery."

"Write your check," said Kenwitz, without moving, "and then begin to write checks in payment of the train of consequences. Draw the next one for $50,000. Boyne went insane after his failure and set fire to the building from which he was about to be evicted. The loss amounted to that much. Boyne died in an asylum."

"Stick to the instance," said Dan. "I haven't noticed any insurance companies on my charity list."

"Draw your next check for $100,000," went on Kenwitz. "Boyne's son fell into bad ways after the bakery closed, and was accused of murder. He was acquitted last week after a three years' legal battle, and the State draws upon taxpayers for that much expense."

"Back to the bakery!" exclaimed Dan, impatiently. "The Government doesn't need to stand in the bread line."

"The last item of the instance is—come and I will show you," said Kenwitz, rising.

The Socialistic watchmaker was happy. He was a millionaire-baiter by nature and a pessimist by trade. Kenwitz would assure you in one breath that money was but evil and corruption, and that your brand-new watch needed cleaning and a new ratchet-wheel.

He conducted Kinsolving southward out of the square and into ragged, poverty-haunted Varick street. Up the narrow stairway of a squalid brick tenement he led the penitent offspring of the octopus. He knocked on a door, and a clear voice called to them to enter.

In that almost bare room a young woman sat sewing at a machine. She nodded to Kenwitz as to a familiar acquaintance. One little stream of sunlight through the dingy window burnished her heavy hair to the color of an ancient Tuscan's shield. She flashed a rippling smile at Kenwitz and a look of somewhat flustered inquiry.

Kinsolving stood regarding her clear and pathetic beauty in heart-throbbing silence. Thus they came into the presence of the last item of the instance.

"How many this week, Miss Mary?" asked the watchmaker. A mountain of coarse gray shirts lay upon the floor.

"Nearly thirty dozen," said the young woman cheerfully. "I've made almost $4. I'm improving, Mr. Kenwitz. I hardly know what to do with so much money." Her eyes turned, brightly soft, in the direction of Dan. A little pink spot came out on her round, pale cheek.

Kenwitz chuckled like a diabolic raven.

"Miss Boyne," he said, "let me present Mr. Kinsolving, the son of the man who put bread up five years ago. He thinks he would like to do something to aid those who were inconvenienced by that act."

The smile left the young woman's face. She rose and pointed her forefinger toward the door. This time she looked Kinsolving straight in the eye, but it was not a look that gave delight.

The two men went down into Varick street. Kenwitz, letting all his pessimism and rancor and hatred of the octopus come to the surface, gibed at the moneyed side of his friend in an acrid torrent of words. Dan appeared to be listening, and then turned to Kenwitz and shook hands with him warmly.

"I'm obliged to you, Ken, old man," he said vaguely, "a thousand times obliged."

"Mein Gott! you are crazy!" cried the watchmaker, dropping his spectacles for the first time in years.

Two months afterward Kenwitz went into a large bakery on lower Broadway with a pair of gold-ribbed eyeglasses that he had mended for the proprietor.

A lady was giving an order to a clerk as Kenwitz passed her.

"These loaves are 10 cents," said the clerk.

"I always get them at 8 cents uptown," said the lady. "You need not fill the order. I will drive by there on my way home."

The voice was familiar. The watchmaker paused.

"Mr. Kenwitz!" cried the lady, heartily. "How do you do?"

Kenwitz was trying to train his Socialistic and economic comprehension on her wonderful fur boa and the carriage waiting outside.

"Why, Miss Boyne!" he began.

"Mrs. Kinsolving," she corrected. "Dan and I were married a month ago."

Hay's Hair Health

Never Fails to Restore Gray Hair to its Natural Color and Beauty.

No matter how long it has been gray or faded. Promotes a luxuriant growth of healthy hair. Positively removes Dandruff. Keeps hair soft and glossy.

Will not soil skin or linen. Will not injure your hair. Can be used without detection.

Is not a dye.

Send 2c for books, "The Care of the Hair and Skin." Phito Hay Spec. Co., Newark, N. J., U. S. A., and Toronto, Can.

Refuse All Substitutes.

$1 and 50c. bottles, at druggists Wolff-Wilson Drug Co., 6th & Washington.

Protect Yourself!

Get the Original and Genuine

HORLICK'S MALTED MILK

The Food-drink for All Ages.

For Infants, Invalids, and Growing children. Pure Nutrition, up building the whole body. Invigorates the nursing mother and the aged. Rich milk, malted grain, in powder form.

A quick lunch prepared in a minute. Take no substitute. Ask for HORLICK'S.

In No Combine or Trust

GETTING THE VIEW.

I hustle from my bed at dawn
To scrutinize "the view."
I carefully inspect the lawn
Still glittering with dew.

The brooklet and the view was fine
And that is why I came.
I like a lot of view for mine;
I revel in the same.

I scrutinize each scenic spot,
Of gazing get my fill,
Rejoicing that the same will not
Be added to the bill.

I scrutinize the verdant earth,
The cascade and the peak.
I want to get my money's worth,
At twenty plunks a week.
—Louisville Courier-Journal.

EXPENSIVE PROMOTER.

"That man's time is worth $60 a minute," said the mathematician.

"More than that," replied the reckless investor. "He once gave me five minutes of his time when I was looking for advice and it cost me several thousand dollars."—Washington Star.

FORCE OF HABIT.

"How is the magazine man getting along whom you hired to run your paper?"

"I haven't broken him of all his old habits. When news is dull he promises a lot of fine news for the next number."—Louisville Courier-Journal.

CAUGHT!

"Do you remember me buying a hair mattress from you the other day?" asked the lady.

"Perfectly well, ma'am," was the reply of the dealer.

"Well, I've discovered that only about one-quarter of the filling is hair."

"Then you certainly do seem to have me where the hair is short, ma'am."—Yonkers Statesman.

THE ABSENT ONE.

"That's a two-faced woman!" said Mrs. Tarterton.

"Well," replied Mrs. Barbwire, "if she has more than one face she certainly selects the poorest for ordinary wear."—Washington Star.

Girls' Names

Their History and Meaning Explained for the Post-Dispatch.
By HENRY W. FISCHER.

ROSAMOND.

THE synonyms of the name of Rose mentioned in the last chapter are but part of a greater variety abounding in many countries and dialects. In England plain "Rose" is now seldon used, while in Ireland it is common since the days of the Normans. Irish abbreviations are Rosel and Rosette.

Other English forms: Rosanne (probably from the French Rosine), Rosaure and Roseclear, evidently fancy names like Rosalba (white Rose) and Rosabella and Rosabel, meaning Fair Rose. Queen Mary Stuart's favorite horse was the swift mare Rosabelle.

The French have many Rosalies, Englished Rosalia. St. Rosalia, however, was not an Englishwoman, though Walter Scott called her in "Marmion" "the darling of each heart and eye."

Rosclara (Italia) seems to be the original of Roseclear. Rosetta is another Italian form, which the French adapted, the final "a" changing into "e." In Peru all women are Rosetta in addition to other given names, in honor of St. Rose of Lima.

German forms: Rosalie and Rosine (sound every letter), Swiss forms: Rosel and Rosi, pronounce the final "i" "e."

"Rosytha" is mentioned in ancient Frank lore, and the monks registering the name translated it White Rose, but it is evidently derived from the German title of honor Hroswith, meaning "famous strength." The ancient name still lives in Roswitha and Roswinda, now rarely used outside of the Scandinavian countries.

Rosamond seems to be the English form of Rosamunde (pronounce the last syllable "moonda"). History tells of a German Princess Rosamunda, who, forced by her husband, to drink his health out of a cup fashioned from her murdered father's skull, had him slain in turn and died by the poison cup intended for her avenger. Rosamunde means protection.

There was "Fair Rosamond," beloved by Henry II, and poisoned by his Queen, Eleanor. "Rosamond's Bower" is still shown at Blenheim, sometimes the residence of Consuelo Vanderbilt, Duchess of Marlborough. It is a subterranean labyrinth which the Queen explored guided by a "clue of threddle." Fair Rosamond's surname was Clifford and Scott speaks of her in two of his novels, "The Talisman" and "Woodstock."

"Rosamond's Pond" was the name of a sheet of water in the southwest corner of St. James' Park, London. It was filled up because unhappy lovers used it too frequently as a place for destroying themselves. "Rosamond" is the title of an opera by Addison now forgotten.

The last syllable in Rosalind or Rosalin is equivalent to "lithe" in Spanish and Italian "Lindo," in German "lind." Lithe, Linda, Lind are synonyms for fair and are added for ornament.

We have a Rosalind mentioned in "Romeo and Juliet," and Rosalind is a character in "Love's Labor Lost." But Rosalind in "As You Like It" is the girl of sweet radiance unrivaled in vivacity and inventiveness that all the world loves. The character and name were taken by Shakspeare from Lodge's "Rosalynde."

Rosina Wheeler was the maiden name of Lady Lytton, the nagging wife of Lord Lytton and the mother of Owen Meredith. Their courtship was as melodramatic as their marriage was stormy. "Weeds and Wild Flowers," "The Rebel" and "Falkland" were inspired by Rosina before Lytton knew her real character.

The name of Parepa-Rosa was assumed by the English soprano Euphrosyne Parepa after her marriage to Carl Rosa, the famous manager.

"Under the Rose," or "sub-rosa," is the literary equivalent of the shorter term "mum," which latter is an abbreviation of mumchance, a game with dice in which silence was indispensable.

SQUELCHED.

"Pardon me," said Very Young Mr. Freshman, making a call, "I'm only thirsty."

"Want a drink of water?" asked Miss Benthare, sweetly.

"Water? I don't use it," answered the young blood, with a wicked wink.

"Oh, you dear boy! So they're bringing you up on milk?"—Toledo Blade.

ARCHEOLOGICAL.

"The ancient Romans had a catapult that could hurl a rock more than a mile."

"Now I understand it."

"What?"

"My landlord told me this house was a stone's throw from the depot. He must have had it cn his hands since the stone of the Caesars."—Toledo Blade.

PROSPEROUS PUSSY.

The Woman—Why, pussy's got a fit! She must have been eating too much meat.

The Man—If I could afford to eat too much meat I'd have a fit, too!—Puck.

From Bulkiness to Beauty

A Priceless Prescription

To be growing fatter every day without discovering anything will diminish the humiliating growth is a very distressing experience, especially for a woman of refinement and taste. Dieting appears to be of no avail; exercising is generally an added danger. And, after all, the true remedy is a very simple and inexpensive affair, and involves no sacrifices of any sort.

The fame of the remedy of which we now give the exact receipe is becoming world-wide, and no stout person should neglect it one moment longer. The prescription is indeed a priceless one to those who have groaned for years under the burden of excessive stoutness; ½ oz. Marmola, ½ oz. Fluid Extract Cascara Aromatic and 3¼ oz. Peppermint Water. The regular dose is of one teaspoonful after each meal and at bedtime. Any druggist will fill this prescription complete, or you can obtain the ingredients separately and mix yourself.

The change which this treatment brings about is little short of marvelous. There is no necessity to worry about food. Appetite and digestion are greatly stimulated, and to good feeding the recovery of strength and vitality may be in a great measure attributed. In the severer cases of excessive stoutness the person under treatment will lose pounds of superfluous fat in a week. The blood is purified, and the skin and complexion are freed from impurities and sallowness. It is altogether a rejuvenating treatment, and does lasting good in every way.—ADV.

IN THAT CHASE.

Are hobble skirts with riding hats
Quite proper? To be sure!
That is, in case the lady chats
About a bridle tour.
—Chicago Post.

O what a dream
I had last night—
A great big can
All red-and-white!
I laughed with joy;
And then I cried;
Because I could not get
inside.

No fuss

The labor and fuss of getting a hearty meal in summer is enough to take away all the appetite of the average housewife.

But not so with

Campbell's TOMATO SOUP

Boiling water is all you need. And in three minutes you have soup as rich and satisfying as if you'd labored hours over it. You are cool and comfortable enough to enjoy the tasty dish you have prepared. And after all there's more satisfaction in it than in the average heavy meal.

Why not keep a stock of Campbell's Soups on hand and take life easy?

21 kinds 10c a can

Just add hot water, bring to a boil, and serve.

If you'd rather have the price the grocer refunds it.

JOSEPH CAMPBELL COMPANY
Camden N J

Look for the red-and-white label

GEYER SENT HOME TO REST UNTIL HIS BAD ARM MENDS, EVEN THOUGH ROGER'S PITCHING FORCE IS IN POOR SHAPE — COOMBS AND WALSH HAVE GREATEST PITCHING DUEL OF THE SEASON, BATTLE ENDING IN 0-0 SCORE AFTER SIXTEENTH INNING — GOSSIP

MACK REFUSES TO CLAIM FLAG FOR ATHLETICS

Elongated Cornelius Glad He's Out in Front and Is Hopeful but Fears Every Other Club in Race.

PLEASED at being in the lead but not claiming a pennant for his team, Manager Connie Mack and his party of Athletics of Philadelphia, arrived Friday morning for a four-game series with the Browns on the Sportsman's Park lot. The Philadelphians came from Chicago, where Jack Coombs went to a 0-0 16-inning draw with Ed Walsh Thursday.

Mack is pretty silent when pennants are mentioned. He says he doesn't consider the race ended by any means. Asked what team he considers the most dangerous in the race, he said he feared his seven rivals.

"We are out in front and I am glad of it," said Manager Mack to the Post-Dispatch on his arrival Friday morning. "That's an advantage to any team—to have the lead. But I am not saying that we are going to hold onto it.

"My boys are in good shape and are playing good baseball. There are no cripples or sick boys in the lot.

"What team do I fear most? All of them. We are not looking a day ahead in this race. We go out to the ball park each day and try to win today's game. When tomorrow comes we look after tomorrow's game. My idea is to win as many games as you can. Then when the season is over, look at the standing of the clubs and see how your work resulted.

"I don't consider Detroit out of the race by any means. Hughey Jennings probably hasn't given up hope and as long as he thinks he has a chance he's going to keep the boys hustling and as long as they are hustling they have a chance. The season still has a while to run and a lot can happen before the final games of the season are played.

"Baseball is a peculiar thing. A lot of shifting can be done in the standing in a very short time. Accidents, slumps and illness to players all have to be taken into coinsideration.

In Mack's party this trip is Briscoe Lord, the former Cleveland outfielder, who was recently obtained by the Athletics in exchange for Utility Infielder Maurice Rath. When Mack obtained Lord, he said he believed his chances for the pennant were brightened. Lord is now playing left field regularly, being rated a better man than Heitmuller and Hartsel, who had alternated in that field.

He is a good fielder and a better thrower than either Hartsel or Heitmuller. Lord was a member of the Philadelphia team and helped the Athletics to the American League pennant in 1905. He was turned back to the minors, but Mack saw a chance of strengthening his team by landing him again this year.

The Athletics inaugurate the series with the Browns six full games in advance of the Red Sox of Boston, who are the runners-up in the American League campaign. Of course, Mack hopes to increase his lead during his team's stay in St. Louis. While batting here, the Red Sox will be busy in Cleveland in a series with the Naps. The Clevelanders should furnish better competition for the Boston boys than the Browns do for the leaders.

The Philadelphia party at the Planters hotel includes Manager Mack, Secretary Shibe, Coombs, Plank, Bender, Atkins, Dygert, Morgan, Thomas, Livingstone, Lapp, Donahue, Davis, Collins, Barry, Baker, McInnes, Houser, Lord, Murphy, Oldring, Hartsel, Vonohl, Vanlest, McKey and Pearlstone.

BROWNS WIN FIRST FOUR-GAME SERIES OF SEASON

BY WINNING the second game of the double-header from the Senators of Washington Thursday, the Browns won the series, three out of four. It was the first time this season that O'Connor's men have won a majority of games in a four-game series.

Their next best record was in the series of seven games in Detroit recently, when the Browns won five games from the Tigers. Robert Ray, who lost the opener to the Senators Thursday, won three games from the Tigers in that series.

Walter Johnson and Joe Lake Divide Honors in Double Bill

THERE was nothing to it but Walter Johnson in the first game of the double-header between the Browns and Senators of Washington at Sportsman's Park Thursday, while Joe Lake was the whole show in the wind-up. Johnson outpitched Robert Ray in the opener, which went to the Taftville athletes, 9 to 1, while Lake had all the better of Bert Groom in the final, and the Browns went over, 5 to 0.

The first game, aside from the poor pitching of Ray, was one of the worst exhibitions of the national pastime seen this season. The second game was an improvement. In fact, it didn't seem that the same teams that battled in the first game were the contestants in the second.

Off Johnson four hits were made. But one of these was a real, legitimate safety. It was made by Ray in the fifth inning. The others were scratches.

Ray was pounded for 12 drives, including a double by Wade Killefer and a home run smash into the right field bleacher seats by Walter Johnson. Ray also passed six batters, which, coupled with the hits and three errors, means that the 21 Senators reached first.

Johnson went along without any misfortune until the ninth. Then Schweitzer reached first on Killefer's fumble. Al swiped second, and when Street fired the ball into center field, Schweitzer came all the way home with the Brown's lone tally.

Ray made a foolish play in the third round. With one gone, he drew a pass; Stone rolled one to Johnson and died at first. Ray had started for second, but when midway between the bags, someone shouted, he came to a dead stop. Unglaub's pass to Killefer, of course, doubled him, and everybody roared.

Ray was hit from the first inning. The scoring started in the second and continued in the fourth, fifth, seventh and ninth. As Johnson was invincible, O'Connor wisely permitted the Muskogee Tiger-tamer to stick on the job.

Lake pitched an excellent game. The big spitter allowed but three hits and walked two batters. As the Browns played an errorless game behind Joe, only five Washingtonians reached first. He was master all the way.

For seven innings the battle was a dandy. Off Groom but one run had been scored. In the eighth Groom and his supporters went skying and the Browns fattened their total from one to five. Three hits and the three errors made by the Senators were bunched in this period and produced four tallies.

Run No. 1 came in the fourth. Hart-[illegible]ed it with a pass and moved [illegible] Wallace's roller to [illegible] glaub. This play caused a big laugh. Bob had plenty of time to head off Roy at second, but contented himself by getting Rhody at first. Newnam's best was a pop to Killefer, but Schweitzer put a single in right and Hartzell came over.

The eighth inning, in which all the other scoring was done was like this: Lake rolled to Elberfeld. Stone singled and after Hartzell boosted to Gessler swiped second. Wallace drew a pass. Newnam followed with a single to left, and when Conroy fumbled the ball Stone and Wallace scored, while Pat moved to second. Schweitzer put a single in center and Newnam scored. Schweitzer pilfered and went to third on Henry's overthrow. McBride fumbled Griggs' roller and Schweitzer tallied. Griggs was killed stealing, Henry to Killefer.

"Gabby" Street, whose hands were in none too good condition, agreed to work in both ends of the double header, but was again crippled. In the seventh inning of the final, a foul tip from Stephens' bat hit Street on the finger and he was forced to retire. As Beckendorf is also on the crippled list, it leaves the catching to John Henry, the Amherst College boy.

Schweitzer lost a run for the Browns in the second by coming into the plate standing up. Al had singled and swiped second. Truesdale also singled and Al chased for home. Schaefer's peg to Street was a good one but Schweitzer could probably have gotten in under "Gabby" had he hit the dirt.

Hoffman played center in the opener but retired in the second. Schweitzer moved over to center while Griggs went to right. Arthur got a single in four times up. He also reached first in the eighth on McBride's error of his roller.

Schaefer was given the time of his life in the final stages of the second game. "Germany" struck out in the sixth inning and to show his displeasure, threw his bat down towards first base. The crowd hooted every move he made after that.

Billy Evans ran the game alone. He had close decisions to make. Bill did nicely, but it was again proven that the double-umpire system is the proper one.

FIFTY CARS LIKELY TO START IN 1910 VANDERBILT RACE

NEW YORK, Aug. 5.—The officials of the motor cups holding company, which will conduct the 1910 Vanderbilt cup race over the Long Island motor parkway circuit Saturday, Oct. 1, expect that the contest this year will be one of the biggest automobile races ever held. From inquiries received for entry blanks and other information they are confident that close to fifty cars will participate.

GANS BATTLING GRIMLY IN EFFORT TO STALL OFF DEATH

Oxygen and Will Power Keep Former Champion Alive as Flyer Is Rushing Him Home to Baltimore.

JOSEPH GANS (GAMP).

JOE GANS, the greatest fighter of his inches the world has ever known, in brains as well as skill, is rushing on somewhere between Pittsburg and Baltimore, trying to beat the Grim Reaper to that city in a last effort to see his mother.

Kept alive by oxygen and by his determination, it will be by a margin of seconds, apparently, whether he or death wins the race. Game now, as always, the emaciated former champion has earned the praise of the physician who accompanies him because of his uncomplaining disposition even under stress of suffering.

At Chicago, Thursday, it was thought Gans was unfit to continue his journey, but his will overrode the advice of friends. At Pittsburg he was kept alive by constant administration of oxygen, but it was doubted if he could last the journey to Baltimore.

Gans is in the last stages of tuberculosis, contracted through his efforts to get into condition for his three fights with Nelson, and to the punishment he received in those bouts.

Joe Gans, or Gamp, as his real name was, was born in Baltimore Nov. 25, 1876, and his ring career covered a period of 17 years. During that time he held two championships, the lightweight, which he won from Frank Erne when he knocked him out in the first round of their fight May 12, 1902, and the welterweight, which he won when he knocked out Mike Sullivan in 1906. This title did not appeal very much to Gans, and after he defeated Bat Nelson at Goldfield on Labor Day, 1906, he voluntarily relinquished the title in the heavier class.

In his long career Gans fought all over the country and was always noted for his remarkable skill as a boxer and tactician. With all his cleverness he was still able to strike a very hard blow.

He drifted into the fighting game just naturally. He started his career as a fish cleaner and oyster opener in a Baltimore fish market, and, as a result of a lot of teasing, when he was a lad of 17, he was induced to fight a rival fish cleaner. He beat him and thereby enriched himself to the extent of $7.40. It looked like big pay for a little work and Gans soon after got another fight, which he won and gained a purse of $8.

Beginning of the End.

From then on he continued fighting, gradually whipping those above him in the game until he acquired the championship which he lost to Nelson at San Francisco July 4, 1908, when he was knocked out in the seventeenth round. It was his second meeting with Nelson, the first, which was one of the most famous battles in Gans' career having gone 42 rounds, when Referee George Siler disqualified Nelson for fouling, the justice of the decision being apparent when the moving pictures of the fight were subsequently shown. Gans broke a small bone in his right hand in the twenty-eighth round, which he says was the only thing which prevented him winning by a knockout.

The match was a long time in the making, Billy Nolan, at that time manager of Nelson having imposed all sorts of conditions before he would sign up. One of these conditions was that Nelson, win or lose, should receive two-thirds of the purse. The reason Nolan was able to get away with this, despite the fact that Gans was the champion, was that the latter needed the money, and Nelson was the only man in sight who could draw a crowd to a championship fight.

Lives Down His Past.

Furthermore Gans was at the time under a cloud on a charge of having faked in several fights, notably one away back in 1900 when Terry McGovern knocked him out in the second round. McGovern thought he had won the fight honestly and was not in on the play, but it afterward developed that Gans had deliberately laid down. It took him a long time to rehabilitate himself in public confidence, but he finally did so and was the favorite in most of his later fights, until he was first beaten by Nelson.

Up to the time he met Nelson, Gans used to say that his hardest fight was with Fitzgerald, in Detroit, Jan. 11, 1904. It was a terrific battle for the 10 rounds to which it was limited. Other noted fighters who met and were defeated by Gans were Spike Sullivan, Dal Hawkins, Spider Kelly, Joe Handler, George McFadden, Kid McPartland, Jimmie Britt, Unholz and Kid Herman.

Sam Langford fought and beat him in a 15-round bout back in 1903 before the Boston Tar Baby had grown up into a heavyweight, though he considerably outweighed Gans at the time.

Gans Will Probably Win Race With Grim Reaper

PITTSBURG, Aug. 4.

JOE GANS, one-time lightweight champion of the prize ring, will probably live to see his parents in Baltimore, toward whom he is speeding in a race with death.

Wasted by the ravages of tuberculosis and only able to faintly articulate, Gans passed through this city this morning. His train is due at Baltimore at 3:20 this afternoon.

With Gans is his wife, his attending physician, Dr. H. T. Southworth of Prescott, Ariz., and "Kid" North, an old-time ring partner of the former pugilist.

TODAY'S IF TABLE

NATIONAL LEAGUE.

Standing of the Clubs.

CLUB.	W.	L.	Pct.	Win.	Lose.
Chicago	62	30	.674	.677	.667
Pittsburg	53	37	.590	.593	.582
New York	52	39	.571	.576	.465
Cincinnati	46	47	.495	.500	.489
Philadelphia	45	47	.489	.495	.484
CARDINALS	39	55	.415	.421	.411
Brooklyn	38	54	.413	.419	.409
Boston	35	61	.365	.371	.361

Yesterday's Results.

Chicago, 5-9-0; New York, 1-4-1. Batteries—Brown and Kling; Ames, Drucke and Schlei.

Pittsburg, 6-16-3; Philadelphia, 0-6-1. Batteries—Adams and Gibson; Stack, Brennan and Moran.

St. Louis-Brooklyn game postponed; rain.

Cincinnati-Boston game postponed; rain.

Friday's Schedule.

Cincinnati at Boston, two games.
St. Louis at Brooklyn, two games.
Chicago at New York.
Pittsburg at Philadelphia.

AMERICAN LEAGUE.

Standing of the Clubs.

CLUB.	W.	L.	Pct.	Win.	Lose.
Philadelphia	62	31	.667	.670	.660
Boston	57	38	.600	.604	.593
New York	55	39	.585	.589	.579
Detroit	53	43	.552	.557	.546
Cleveland	43	47	.478	.484	.473
Washington	39	56	.411	.417	.406
Chicago	36	57	.387	.394	.383
BROWNS	28	62	.311	.319	.308

Yesterday's Results.

Washington, 9-12-3; St. Louis, 1-4-3. Batteries—Johnson and Street; Ray and Stephens and Killefer. Second game—St. Louis, 5-10-0; Washington, 0-3-3. Batteries—Lake and Stephens; Groom and Street and Henry.

Chicago, 0-3-4; Philadelphia, 0-6-2 (16 innings, called on account of darkness). Batteries—Walsh and Sullivan; Coombs and Livingstone.

Celeveland, 6-12-0; New York, 5-15-2. Batteries—Young and Easterly; Warhop and Mitchell.

Detroit, 4-9-3; Boston, 2-7-1. Batteries—Willett and Stanage; Karger, Collins and Carrigan.

Friday's Schedule.

Philadelphia at St. Louis.
New York at Detroit.
Washington at Chicago.
Boston at Cleveland, two games.

JOHNSON'S NEWEST UMPIRE TO MAKE DEBUT HERE TODAY

CHICAGO, Aug. 5.—J. H. Colliflower, known as a pitcher a decade ago, yesterday became a member of President Johnson's American League umpiring staff to fill the vacancy caused by the retirement of Jack Sheridan from active duty on the field. Colliflower, who came from the South Atlantic League, left for St. Louis last night to begin his new duties today, working with Umpire Evans. The newcomer was a pitcher for the Cleveland club in 1899.

Everything looks bright and rosy, to the man smoking a Bob-Earl CIGAR

5 Cents, worth 10

ALL DEALERS
The Spencer C[illegible] St. Louis, Mo.

Local Golf "Pros" to Boycott Open Tourney

From the present outlook the open championship tournament of the Western Golf Association at Beverly Country Club, Chicago, will start Aug. 31, without the entries of any of the St. Louis professionals. This condition of affairs seems to be largely due to the dissatisfaction with the method of play instituted this year for the first time in this event. The feeling is general with professions all over the country.

The former tourneys were 72 holes medal play, 36 a day, and the five best scores took the money as follows: First, $200; second, $150; third, $75; fourth, $50; fifth, $25. Under this system if a player happened to get a poor score for one round of 18 holes he still had three more rounds in which to recover his lost ground.

According to the 1910 method, there will be only 18 holes of medal play, the 16 players having the lowest scores qualifying for the championship and the second 16 for the consolation flight. The tournament then proceeds by match play, first round, second round, semi-finals and finals. The winner of the championship class gets $200, runner-up $100, each loser in the semi-finals $50. The winner of the consolation division gets $50, runner-up $25 and lowest score in the qualifying round $25.

Fred McLeod, professional at the Country Club, says that, as many of the pros do not get as much regular practice that they ought to, it might happen that a man would be off his game when he played the qualifying round of 18 holes and consequently would run the risk of not being even in the 'second flight. Added to this there is the chance that if a man did qualify in the championship class he might be put out in the first round of match play, in which case there is no consolation event for him to fall back on where he might still pick up part of the purse.

Wm. Duffy, David Patrick, Robert Foulis and in fact all of the local pros agree with McLeod in their feelings regarding this tournament, and they say that they have heard from professional golfers all over the country who do not intend to enter for the same reason.

This criticism of the method of playing the Western open this year has, of course, more weight when applied from the standpoint of a professional than an amateur. The amateurs are in a large measure out for the real sport of the game and for the honor of winning, as even when they do win a prize it can only be in the form of plate because to receive money would take away their amateur standing.

On the other hand, the professionals are in the game absolutely for the money that there is in it, as it is by this game that they make their living, just as every man has some line that he follows for a livelihood. Professionals undoubtedly take pride in the game, but it is not pride that arises from the same source that it does in the breast of an amateur.

But the new method of play in this event, it only being tried out this year and may possibly not prove satisfactory enough to warrant its being used again, in which case all the disgruntled pros will smile.

S.S.S. CURES OLD BLOOD TROUBLES

The only possible way to cure Contagious Blood Poison is to remove the cause by purifying the blood. This is just what S. S. S. does; and it is the only medicine that absolutely and thoroughly cleanses the circulation of every particle of the germs and virus of the disease. Mercury, Potash, and other strong minerals are often used in the hope that such powerful treatment will kill the germs, but this cannot be done, and when the mineral medicines are left off the trouble always returns with its aggravating symptoms of ulcerated mouth and throat, skin eruptions, falling hair, yellow skin splotches; swollen glands, and often running sores. The ability of S. S. S. to cure Contagious Blood Poison comes from its unfailing blood-purifying properties. It goes into the circulation and removes every trace of the infection, makes the blood rich and healthy, and leaves no dregs of the virus to break out later on. S. S. S. does not contain a particle of mineral in any form, but is made entirely of roots, herbs and barks each of which has a direct and specific action in cleansing the blood. In addition it contains the extracts of botanical herbs which make it the first of all tonics, which is a necessary quality for a medicine in curing Contagious Blood Poison. Home treatment book, containing much valuable information and instruction, to be found nowhere else, will be sent sealed and postpaid, free to all who write and request it.

THE SWIFT SPECIFIC CO., ATLANTA, GA.

O'CONNOR WOULD WELCOME M'BRIDE

Washington Shortstop and "Kid" Elberfeld Only Senators Desired by Browns' Manager.

The Senators of Washington got away for Chicago Thursday night without any deal having been turned by Managers McAleer and O'Connor. It is known that McAleer desired one or two members of the Browns but wanted to give cash for the St. Louis players.

"McAleer would have liked to have relieved me of a couple of my players but wouldn't talk trade," said Manager O'Connor to the Post-Dispatch. "In fact there are only two players on his team whom I would consider in a trade. They are George McBride and Norman Elberfeld. I would barter with Jim for either of these boys, but he seemed inclined not to talk trade.

"By the way, this fellow McBride is a great shortstop. On a double steal play, he's the only player in the league, who is taking the long and short throw. Covering second, he either makes the play for the man coming to him and if the man on third starts for home, he makes the long throw to the plate. I would gladly welcome McBride."

O'Connor has refused to waive claim on Catcher Harry Bemis, and Infielder Maurice Rath and Neal Ball of the Naps of Cleveland. He has wired Manager McGuire, telling him that he will take over the trio or Cleveland will have to hold onto them.

O'Connor says he believes McGuire isn't sincere about turning loose the three players named. Bemis is the player most desired by Jack. Rath is the former Philadelphia utility infielder, who was turned over to the Naps recently in exchange for Outfielder Briscoe Lord. He is said to be fast and a good hitter. In the double-header against the Browns last Sunday, he failed to show much.

Ball, with the New York Yankees, several years ago, was considered a fairly good infielder. He sprung into prominence last season by turning a triple play unassisted, while performing with the Naps.

It is also said, that the Naps have asked for waivers on Harry Niles, the former Brown, Yankee and Red Sox. O'Connor doesn't want the speedy Michigander.

Iowa Tennis Date Named.

The Iowa Lawn Tennis Association will hold its fifth open tennis tournament at Des Moines, Io., on the courts of the Golf and Country Club, beginning Aug. 22, for the championship of Iowa, both in singles and doubles, under the auspices and rules of the United States National Lawn Tennis Association. The winner of the singles will play the present state champion, Fred Bradley, of Des Moines, and the winners of the doubles to play the present champions, W. F. Gilman and C. S. Carey of Sioux City.

HUGHEY JENNINGS thinks the Detroit Tigers still have a chance, but the remoteness of it makes us stretch our imaginations some to keep pace with the Freckled One, even though the Bengals have found their legs again. Today the only hope of the Tigers is that the leaders fall down hopelessly in their play. On straight improvement the Tigers have not a chance to overhaul the flying Athletics or the Red Sox.

For example, Friday the percentage of the Athletics is .667. It may finish even higher than this. But, admitting that it falls and that at the end of the season the winner will have a .650 figure, in this case the Tigers will have to win 47 more games and can only afford to lose 11 in order to tie the leaders—a task that is Herculean. It means that the Tigers will have to make a percentage of .810 for the remainder of the year.

AS expected, Melville Long eliminated Drummond Jones from the clay court championships at Omaha, in the semi-final. The former player is a bit above the grade of the other entries and there is no doubt that he will beat Hall in the final for the championship Saturday. The St. Louis lads were also put out of the doubles Thursday. Nevertheless, the men from the Mound City made a splendid showing. It is something to last almost to the end against the pick of the West.

Jones took as many games from Long as were won from him by all his other opponents put together. Some day, if Jones keeps at the game, he will make himself a factor in other than mere local tennis tourneys.

BASEBALL is to the fan so essentially a concrete subject that the human factor is almost nil. We are so accustomed to regard a player in terms of his batting average and to measure him up to his error column that such a possibility as his ever being a sentient, feeling, suffering MAN escapes us.

We forget it utterly when we chasten him verbally from the safe distance of the grand stand for that which is proverbially human—erring; we perfunctorily endow him with hide-covered nerve ganglions when we stand up and request the manager to "take him out!" We only know that he has made a misplay that has cost a game or a run, and therefore deserves the "thumbs down" of the populace. That he has a dying youngster at home, that he may be making a last, desperate chance to make good or be trampled back to the minors, that he may have been discharged by his best girl for good or that any of a thousand human pangs was being suffered by him plays no part in the estimate made of the player by the public.

Performance alone has any weight.

The Other Side of the Shield.

BEHIND the scenes almost daily there are many little tragedies of humanity that have arrested, even ruined, baseball careers which, but for the human element, might have gone on to successful terminations. But these never reach the fans. Nor would it matter much if they did. When the stage is set for a holiday, personalities must cease and the individual is swallowed up in the whim of the masses.

It might help the profession of baseball, from the players' standpoint, if a human note could be injected into it. Defeat is not always due to the failure of the machine; error is not always a matter for condemnation; mistakes can be made for reasons other than baseball and for which allowance should be made.

Usually Player's Fault.

IT must be said, however, that most of the causes of exceptionally poor showings by capable players are unworthy ones, and that far from mitigating a bad day's work add to the condemnation that should be dealt out. Such examples as are afforded by men of the Raymond, Waddell and Sallee stamp are well known.

And see the result: Raymond is down and out, McGraw will have nothing to do with him; Waddell is not even on a salary, but must win to earn his bread and butter, and this at the close of a long career; Sallee, just starting a career, has almost destroyed his employers' confidence in him and he is in grave danger of spoiling a most promising future. None of the three has the sympathy of the fans, who have broken away from the old-time hero worship which let a baseball player be anything personally, if he once established a reputation for baseball efficiency.

No sympathy is coming to men like these.

FOR Raymond and Waddell—let them pass. They have "gloried and drank deep;" have had their fling and are but paying the fiddler. But young Sallee should sit up and look around. He will, on the one hand, see a great future—that of the greatest left-hand pitcher in the National League, Bresnahan says; a future that will mean naming his own salary, the adulation of friends, praise (deserved praise) from everyone; and a future that, when baseball days are gone, will hold a life of ease and content bred of the satisfaction of fulfilled obligations.

On the other hand—well, all he need do is dissect the condition of Rube Waddell today—34 years old and penniless, with a workhouse sentence hanging over him; with no future but in the minors, and a dubious one there; with the knowledge that when his remaining baseball days are over there is little that he can turn his hand to, and with only a few friends who cling to him in spite of everything.

It's an option to be seriously considered, Mr. Sallee.

BANKS TO ENTER TEN MILE SWIM

L. B. Banks, one of the star members of the M. A. C. aquatic team, who has been indisposed for some weeks with swollen glands in his neck and a boil, has recovered to such an extent that he will commence getting into condition for the National A. A. U. 10-mile river swim, to be given under the auspices of the M. A. C. on Labor day.

M. A. C. FAILS TO NAME MEN FOR NATIONAL MEET

Owing to the absence of Mr. Norton Newcomb, chairman of the Athletic Committee of the Missouri Athletic Club, the question of sending some of the star cherry diamond track athletes to the National A. A. U. championships, to be held at New Orleans on Oct. 14 and 15, was deferred until the next semi-monthly meeting. Mr. Tom Watts Jr., the popular young member of the Board of Governors and a member of the Athletic Committee, is the instigator of the movement and is eager to see St. Louis represented at the big event.

Mr. Newcomb, who is at present in New York, will be back before the next meeting, when it will be definitely settled.

The Irish Nationalists will card a meet on Aug. 14, and in the several events that are held the showing made by some of the athletes may bring them up for consideration to make the trip. Harry Kiener, captain of the track team, besides Irvin Biel, Walter Warner, Carl Forline, Will Haynes and C. F. Warren, are being considered as the athletes who may be sent.

This Browns Team Wins Two.

The Browns won the odd game from the Cardinals in the Summer League round on the Grand-Arsenal alleys, Thursday night. The individual rolling was low, Stein of the winners being high with a 177 2-3 mark. The Fer-Mil-Lacs took two from the Humphreys. Hippe of the winners did 195—195.

Quick! Now!

You simply must get in here immediately if you wish your pick of these special imported $55, $50, $45 and $40 SUITINGS MADE TO MEASURE for $27.50!

We got these suitings for from ⅓ to ½ off their regular prices.

MacCarthy-Evans-Von Arx Tailoring Co.

820 Olive Street. St. Louis, Mo.
Phone: Main 5173-76; Central 344.
The P. O. is still "just opposite."

EXTRA SPECIAL!

$17.50 for Coat and Trousers Made to Your Order

All our $25, $30 and $35 Blue Serges, Crashes and Fancy Worsteds now $17.50.

DON'T overlook this opportunity as this is our final reduction and will only last a few days.

Fox Tailoring Co.
613-615 Pine St.

DEATHS.

CAMBELL—Suddenly, entered into rest on Friday, Aug. 5, 1910, at 7 a. m., Sarah Lee Cambell, beloved daughter of S. B. and Clara Lee Cambell and granddaughter of Mr. and Mrs. Will W. Lee, aged 6 years.
Funeral Sunday, Aug. 7, at 2 p. m., from family residence, 2233 Park avenue. (c7)

DUEWEL—Entered into rest Thursday, Aug. 4, 1910, at 1 a. m., Henry Duewell, at the age of 52 years and 7 months, beloved husband of Mary Duewel (nee Zapp), and father of Cora, brother of Minnie Gieselmann (nee Duewel), brother-in-law of Soephia Duewel.
Funeral on Sunday, Aug. 7, from residence, 2834 South Broadway, at 2 p. m., to St. Paul's Cemetery.
Mascoutah (Ill.) papers please copy. (c7)

FAHY—Entered into rest, on Friday, Aug. 5, 1910, at 5 a. m., Margaret Fahy (nee Cain), beloved wife of Edward Fahy and mother of Thos. J., Edward P., William M., Jno. L. and Peter J. Fahy and Mrs. Mamie Finan, and beloved sister of Brother Jonas of the Christian Brothers and Edw. Cain.
Funeral from residence of her son-in-law, Thos. J. Finan, 1700 Bacon street, on Monday, Aug. 8, at 8:30 a. m., to St. Teresa's Church, thence to Calvary Cemetery. Friends are respectfully invited. (c7)

FELTHORST—On Thursday, Aug. 4, 1910, at 3 a. m., after a lingering illness, Louisa Felthorst (nee Burkamp), beloved mother of Lena Sippel (nee Felthorst), William Felthorst, Louisa Stiehr (nee Felthorst), Louis Felthorst and Ida Tipsord (nee Felthorst), and our mother-in-law and grandmother, at the age of 68 years 1 month and 14 days.
Funeral from family residence, 3363 South Second street, on Saturday, Aug. 6, at 1:30 p. m., thence to St. Matthew's Cemetery. (c)

FLADER—On Friday, Aug. 5, 1910, at 6:15 a. m., Anna Flader (nee Koch), beloved wife of Dr. Robert H. Flader, and mother of Alvera Flader and dear sister of Mrs. Bertha Schoenberg and John Otto Koch.
Funeral Sunday, Aug. 7, at 1:30 p. m., at Breese, Ill.

GUITTAR—Entered into rest Thursday, Aug. 4, 1910, at 7:10 a. m., Frederick Guitar, relict of Rose guittar (nee Lamotte), father of William J. Guittar, Zephrine Aubuchon, Mrs. Mary Ovary, Mrs. Nettie Aubuchon, Mrs. Geraldine Aubuchon and Mrs. Mamie Mreen.
Funeral will take place from family residence, 713 Baden avenue, on Saturday, Aug. 6, at 7 a. m., to St. Ferdinand's Church, Florissant, Mo., thence to St. Ferdinand's Cemetery. Friends are respectfully invited.
Council Bluffs (Io.) papers please copy.
Carriages will leave Donnelly's, Twenty-first and Wash streets, at 6 a. m. (c)

JENNING—Entered into rest on August 3, 1910, at 3:30 p. m., Meeta Jenning (nee Holke), at the age of 32 years, beloved wife of Herman Jenning and mother of Laura, Alma, Willie and Herman Jenning.
Funeral from residence, 4256 Norfolk avenue, on Saturday, August 6, 1910, at 1:30 p. m., to Emmaus Church, corner of Tower Grove and Chouteau avenue, thence to Zion Cemetery.

KERN—Suddenly, on Friday, Aug. 5, 1910, at 7 a. m., Mathias J. Kern, aged 56 years, beloved husband of Anna Kern (nee Rotty), and brother of Mother Constance of the Ursuline Order.
Due notice of funeral from residence, 3619 Humphrey street, will be given later. (c)

LANIGAN—Entered into rest, suddenly, on Thursday, Aug. 4, 1910, at 8 p. m., Loretta Margaret Lanigan, aged 15 years 7 months and 24 days, beloved daughter of Mary E. Lanigan (nee McGrath), and darling sister of John, Susan, Mary, Elizabeth, Francis, Vincent and Helen Lanigan.
Funeral Saturday, Aug. 6, at 9 a. m., from family residence, 6900 Olive Street road, to All Saints' Church, Maple and Irma avenues, thence to Calvary Cemtery. (c)

McADAMS—Entered into rest on Thursday, Aug. 4, 1910, at 3 p. m., Clara Belle McAdams, beloved daughter of William and Jennie Tayon McAdams, aged 16 years 10 months and 2 days.
Funeral from family residence, 2310 Eugenia street, on Saturday, Aug. 6, at 2 p. m. Interment private. (c)

McDERMOTT—Entered into rest on Wednesday, Aug. 3, 1910, Mrs. Anna McDermott (nee Saling), widow of Thomas McDermott and mother of Thomas, Peter, James, Andrew, Annie, Edward, Helen, Katie and Lizzie McDermott, and Mrs. Mary Tiesenbrunn.
Funeral will take place from residence, 1018 Grattan street, Saturday, Aug. 6, at 8:30 a. m., to Church of Holy Angels. Interment in Calvary Cemetery. (c5)

McENENY—At Missouri Pacific Hospital, on Wednesday, Aug. 3, 1910, at 3:30 p. m., Patrick McEneny, beloved husband of Annie McEneny (nee Foley.)
The funeral will take place from Donnelly's funeral rooms, 1010 North Twenty-first street, on Saturday, Aug. 6, at 8:30 a. m., to Immaculate Conception Church, thence to Calvary Cemetery. Friends are respectfully invited. Deceased was a member of St. Kevin's Council, No. 21, K. F. M. (c)

MOLLENCOTT—On Thursday, Aug. 4, 1910, at 1:30 a. m., Richard Mollencott, beloved husband of Frances M. Mollencott (nee Carter), and father of Guido R., Fred and Frank K. Mollencott, aged 68 years 4 months.
Funeral from residence, 3220 St. Louis avenue, Sunday, Aug. 7, at 2:30 p. m. Deceased was a member of First Missouri Light Artillery Association and Frank P. Blair Post No. 1, G. A. R.
Los Angeles (Cal.) and Chicago (Ill.) papers please copy. (5)

PETERSON—Entered into rest on Thursday, Aug. 4, 1910, at 9:40 p. m., Sophia Peterson (nee Pfeiffer), beloved wife of George Peterson and dear mother of Oliver, Edith, George and Clara Peterson, aged 40 years 11 months and 2 days.
Funeral from family residence, 2235 Gasconade street, on Sunday, Aug. 7, at 2 p. m., to New St. Marcus' Cemetery. Funeral private. (c6)

PHILLEY—Entered into rest on Thursday, Aug. 4, 1910, at 2:30 p. m., Marian Edith Philley, infant daughter of George and Grace Philley (nee Church), aged 11 months and 10 days.
Funeral from family residence, 6420 Colorado avenue, on Saturday, Aug. 6, at 2 p. m., to Odd Fellows' Cemetery. Relatives and friends invited.
Peru (Ind.) papers please copy. (c)

REIMER—Entered into rest on Thursday, Aug. 4, 1910, at 6:30 p. m., suddenly, Frederick J. Reimer, beloved husband of Augusta Reimer (nee Priep), dear father of Hilda, Irwin, William and Harry Reimer, dear son of Christian Reimer, dear brother of John and Charles Reimer, and Sophia Knechler (nee Reimer), aged 42 years.
Services Saturday, Aug. 6, at 2:30 p. m., at the family residence, 4231 Norfolk avenue, thence to Vandeventer Station, via Wabash R. R., to St. Charles, Mo. Funeral will take place Sunday, Aug. 7, at 2:30 p. m. from the residence of his father-in-law, Henry Priep, 1012 South Fourth street, St. Charles, Mo., to Lutheran Emanuel Church, thence to Lutheran Cemetery. Friends invited to attend. Deceased was a member of Bricklayers' Union, No. 1. (c6)

DEATHS.

UNLAND—Entered into rest on Thursday, Aug. 4, 1910, at 3:30 p. m., Dorothy Mary Unland (nee Luebbers), and the late Casper H. Unland, and dear sister of Adel and Joseph Unland and dear grandchild, after a brief illness, at the age of 6 months and 10 days.
Funeral will take place on Saturday at 2 p. m., from residence, 2713 North Fifteenth street, to St. Liborius' Church, thence to Calvary Cemetery. Relatives and friends invited to attend. (c)

VOLK—Entered into rest on Friday, Aug. 5, 1910, at 6 a. m., after a short illness, Geo. L. Volk, beloved husband of Mary A. Volk (nee Coleman), and dear father of Lawrence Volk and son of Barbara Volk (nee Boehm), and brother of Theresa and Fred Volk, Mollie Bierbaum (nee Volk), and our dear brother-in-law and uncle, at the age of 29 years.
Due notice of funeral will be given later, from family residence, 714 Lynch street. Deceased was a member of W. O. W., Concordia Camp, No. 590, and Beer Bottlers' Union. (c)

WEITZEL—Entered into rest on Thursday, Aug. 4, 1910, Harry Weitzel, beloved brother of John Weitzel.
Funeral will take place from Hetlege's undertaking parlors, 907 Chouteau avenue, Saturday, Aug. 6, at 2 p. m. Interment in Bethania Cemetery.
Evansville (Ind.) papers please copy. (c)

WOESTMANN—Entered into rest, suddenly, Aug. 5, 1910, at 2 a. m., Frank H. Woestmann, dearly beloved husband of the late Lillie Woestmann (nee Keersmaker), dear son of Wilhelmina and the late Jurgen Woestmann and brother of Louis, Ida and Mina Woestmann, uncle of Viola, Irene and Mabel Woestmann, at the age of 54 years.
Funeral services from his late residence, 4471A St. Louis avenue, Sunday at 2:30 p. m., thence to Bellefontaine Cemetery.

Notice.
Members of Council No. 21, K. F. M., will meet at hall, Cardinal and Park avenues, on Friday evening, at 8 p. m. J. P. SHELLY, C. S. K. (c)

GERAGHTY, Undertaker, DAY OR NIGHT
Forest 281. 4821 EASTON Del. 763

Coming Events

SOCIAL CALENDAR.

SPECIAL—25c euchre of hand-painted china to be held by Mrs. T. Hormann, Saturday afternoon, Aug. 6; lemonade jug; 18 prizes. At 3443 Grace. (c)

STOCKHOLDERS' MEETINGS

STOCKHOLDERS' MEETING—Notice is hereby given that a special meeting of the stockholders of the Interstate Amusement Co. will be held at the office of the company, room 1629 Pierce Bldg., St. Louis, Mo., on Thursday, Aug. 25, 1910, commencing at the hour of 9 a. m., for the following purposes: To then and there vote on a proposition to increase the number of directors of said company from five, the present authorized number, to seven directors; to elect a full board of directors to serve until the next annual meeting or until their successors are elected and qualified; and to transact such other business as may properly come before said meeting.
ROBERT HOLMES, Vice-President.
B. P. WILLIAMS, Secretary.

IT is strange how hard it is to think of the things a Post-Dispatch want ad cannot do. Try 3-time ads—results almost certain.

Lost and Found

LOST

BAG—Lost, silver mesh bag, on Market car, Thursday night. Return 4357 West Belle. (c)
BELT PIN—Lost, top of belt pin, Canadian emblem, silver back, blue enameled top. Return 4356 Norfolk.
BRACELET—Lost; gold; between West End Hotel and Olive. 3900 West Belle pl.
BROOCH—Lost; set with pearls, emerald in center. Return to 3217A Pulaski.
BROOCH—Lost, garnet, honeycomb shape, on Franklin, between 15th and 18th; liberal reward if returned to Mrs. Coorssen, 1534 Franklin av.
CARDCASE—Lost, Taylor av. car, containing lodge badges and money; please return, as party is known; reward. 116 N. Jefferson.
CAT—Lost, strayed or stolen from 5051 Page bl., maltese cat. Liberal reward if returned.
CHARM—Lost, Knight Templar's, bearing owner's name, "R. D. Lewis." Return to office of American Tobacco Co., 4241 Folsom; reward.
CLASP—Lost, chain clasp; square, with name and address engraved; keepsake; reward. Notify Mrs. M. P., 4473 Elmbank.
DOG—Lost; very l...; cross between Dane and St. Bernar..; reward. 1272 Goodfellow.
DRESS—Lost; blue; between Ohio and Mississippi, on Park, Thursday evening; reward. 1220 Dolman.
GLASSES—Lost, pair of child's gold glasses in Aloe's case, between La Salle and baker shop on 18th st.; please return to 1817 La Salle and get reward.
HORSE—Strayed or stolen, gray horse. 16 hands high, hitched to leather-trimmed storm buggy, with brass hubs and brass lamps; liberal reward. Notify Geo. A. Abel, 3026 S. Grand. Phones, Victor 1664L, Grand 2544.
LIQUID DRUM—Lost; between 620 S. 7th st. and 3d and Washington, yesterday, about 10:30; the property of the Liquid Carb. Co. Finder please return to 620 S. 7th, receive reward.
MONEY—Lost, two $10 bills, between 1413 Granville pl., Page cars and Wolff-Wilson's; reward if returned. 1413 Granville.
MONEY—Lost, on July 15, between 1st and Biddle and 11th and Chestnut, $59 in bills. Finder will receive liberal reward. Box L-133, Post-Dispatch. (6)
NECKLACE—Lost, child's gold; between Minnesota and Jeferson on Chippewa; V. S. on heart; reward. 3813 Texas av.
PACKAGE—Lost, on or about July 14, 1910, package containing papers and clothing, valuable to no one but owner; reward $10. Send to W. L. Herrick, Rolland, Ark.
PENDANT—Lost; gold; off lavaliere; Grand and Finney or Page car, Thursday night. Return 1313 Academy. (c)
PIN—Lost; pearl, crescent; liberal reward offered. Phone Sidney 1478. (c5)
PIN—Lost, Manual Training School pin, '09; initials P. E. on back; reward. Delmar 2793X.
PIN—Lady who picked up gold pin, Barr's toilet room, 4:30 Wednesday afternoon, is known. Please return to Barr's Bureau of Information.
PUP—Lost, female English setter, 7 months old, black and white, with tan markings on head and legs; wore collar with 1910 license; reward. 526 S. Garrison. (7)
PURSE—Lost; containing money; Grattan, between Hickory and Carroll, Wednesday noon; reward. 1315 Grattan.
RING—Lost; diamond; on Page car; reward if returned to N. Howard, 1026 N. Vandeventer av.
SCRAP BOOK—Lost; valuable to owner; reward. P. O. Box 698.
SHOVELERS Wtd.—Ashland and Taylor, 22d and Hebert, Broadway and Benton. Carroll Contracting Co.
SLIDES—Lost, Johnson-Jeffries slides, in Olive car, Tuesday. Return 609 Mercantile Bldg.; reward.
UMBRELLA—Lost; black; pearl handle, silver knob, engraved E. D. Return to Norvell-Shapleigh Hdw. Co.; reward.
UMBRELLA—Lost; pearl handle, end clipped; Broadway car, Wednesday; reward. Telephone Kinloch Laclede 16. (6)
WATCH—Lost; gold; and chain, fob and diamond stud; $50 reward if returned. J. Smith, 1622A N. 17th. (7)
WATCH CHARM—Lost; with monogram M. B. A. and S. J. A.; return to L. J. Adams, 410 Olive st.

FOUND

BAR PIN—Found, Monday evening in Grand car. Call Lost and Found Bureau, P.-D. (7)
BRACELET—Found, on Locust st., Tuesday evening. Call Lost and Found Bureau, Post-Dispatch. (6)
DOG—Found, bulldog, white with black spot on left eye. 2514 S. Broadway.
KEYS—Found, Friday morning, Broadway car. Call Lost and Found Bureau, Post-Dispatch. (7)
VANITY BOX—Found; gold; in Hodiamont car. Call and describe. 6617 Chamberlain.

LOST AND FOUND

FOUND

WATCH—Found; lady's, gold, and fob, on 12th and Olive. Box L-158, Post-Dispatch.
WATCH—Found; on Olive car, Monday. Call Delmar 2114L.
ARTICLES FOUND BY POLICE.
GLASSES—Found, front 4524 Laclede; awaiting owner 11th District.

Personal

Requisite amount must accompany orders by mail. Rate 15c per line, minimum 30c.
PERSONAL—Regina G.: If you wish to talk to me, call up Central 6353. W. G. (5)
PERSONAL—M.: Where shall I send that document? Pl.—Address Box L-110, P.-D.

INFORMATION WANTED

INFORMATION Wtd.—May Stein, who worked at 4205 Cook, last winter, address Box L-106, Post-Dispatch.

ADOPTION

FOR ADOPTION—Beautiful baby girl. Box L-76, Post-Dispatch. (7)

Employment Wanted

MALE

ACCOUNTANT will call and keep books in first-class condition daily; terms reasonable; will save you money. Box L-132, Post-Dispatch.
AUDITING—Sit. auditing, bookkeeping, general office work evenings by thorough office man. Box Y-139, Post-Dispatch. (5)
BAKER—Sit. wanted; first-class on bread, cakes and pastry; strictly sober and reliable. Box L-140, Post-Dispatch.
BARBER—Sit. wanted; 2 years' experience. Box Y-125, Post-Dispatch.
BARTENDER—Sit. wanted; willing to do porter work; has no bad habits; ask for Lewis, Central 4699.
BOOKKEEPER—Sit. wanted; or clerical work in evening or spare time; accurate and reliable. Box L-19, Post-Dispatch. (96)
BOOKKEEPER—Excellent bookkeeper, credit man, city references, wants position; will submit week's work without cost to prove efficiency. Box L-111, Post-Dis. (7)
BOOKKEEPING, ad folder and letter writing, copying, etc.; something to do at home; experienced; best references. Call Lindell 3277. (5)
BOOKKEEPER—Sit. wanted by young man as bookkeeper, or clerical work of any kind; good penman; can furnish best of references as to character and ability. Box L-180, Post-Dispatch. (7)
BOY—Sit. wanted; 14; any kind of work; would like a trade. 2916 Lucas av.
BOY, 16 years old, just from school, would like to work in office. Ad John Lawless, 3341 Ohio av.
BOY—Sit. wanted, by colored, of 19, as hotel porter or learn automobile trade. Walter Davis, 1933 St. Charles.
BOY—Sit. wanted; 17; willing to do any kind of work; good references. Nicholas Tyrell, 3840 Lucky st. (96)
BOY—Sit. wanted by boy 17 years to learn sign painting or a good trade of some kind. Box L-85, Post-Dispatch.
CARPENTER—Sit. wanted. Wm. Stagg, 3116 S. 9th st.
CARPENTER—Sit. wanted; all-around. Ad. W. M., 2943 Manchester.
CHAUFFEUR—Sit. wanted; have worked in repair shop. Box Y-81, Post-Dis. (7)
CHAUFFEUR—Sit. wanted by reliable chauffeur; can do all repairing; had 4 years' experience as repair man. Box L-75, P.-D.
CHAUFFEUR—Sit. wanted; young, reliable; can give best references; would like to get steady position with good family. Box H-129, Post-Dispatch. (6)
CLERK—Sit. by honest and energetic country boy as grocery clerk; 1¼ years' experience. Charles Bonzek, Valley Park, Mo., R. F. D. 15. (7)
COLLECTOR—Position by married man, aged 30; best references. Box L-2, Post-Dispatch. (7)
COOK—Sit. wanted; camp or resort; good bread, meats, etc. 2730 Washington.
COOK—Sit. wanted by first-class colored cook, private family or boarding house. Phone Delmar 2453 or Delmar 1486.
COUPLE—Sit. wanted by middle-aged couple, no children, care of clubhouse or country place; best references. Box L-102, P.-D.
DRAFTSMAN—Sit. wanted by experienced structural draftsman; can furnish good references. Box Y-83, P.-D. (5)
DRIVER—Sit. wanted by young married man, sober and steady. Ad. George Kellyhouse, 1115 Pine st. (6)
DRIVER—Sit. wanted by married man; steady and sober; not afraid of work. Ad. 1923 Newhouse av.
DRIVER—Sit. wanted by good driver; experienced, any kind of delivery; would like good position with good firm; references. E. Rippey, 4128 Cozens av. (96)
ELECTRICIAN—Sit. wanted by experienced electrician as maintenance man or other electrical work. Box Y-123, Post-Dis. (7)
ELECTRICIAN—Sit. by first-class maintenance man wants night work, to earn expenses while in school; references. Box L-57, Post-Dispatch. (5)
ENGINEER wants position; familiar with all branches of the business; references. Box L-179, Post-Dispatch. (7)
FIREMAN—Sit. wanted by strictly sober, all-around fireman; can give best of references. Box L-138, Post-Dispatch. (7)
GRANITOID FINISHER—Wants sit.; has all tools. 1705 Biddle st., 2d floor.
GROCERY CLERK—Sit. by experienced retail; best city references. Box L-33, Post-Dispatch. (6)
JANITOR—Sit. wanted, or repair man. Phone Central 9616L.
JANITOR—German-American of steady habits wants position; experienced in either building or apartments; can give first-class references. Box L-139, Post-Dis. (7)
LAUNDRYMAN—Sit. wanted by first-class washman; good references. Box L-123, Post-Dispatch. (96)
MAN—Sit. by elderly; some light work or chores; no board; city. C. A. D., 1812 Leffingwell. (5)
MAN—Wanted, clerical position; young, 25 years old; 6 years' experience; best references. Box Y-80, Post-Dispatch. (5)
MAN—Middle-aged, married, wants light work evenings or afternoons; sober and reliable; best references. Box L-6, P.-D. (7)
MAN—Sit. wanted, white, sober, single, small jobs of any kind. W. Schroeder, 2010 Biddle.
MAN AND WIFE—Sit. wanted; colored; in private family; cook and butler; good references. 4349A St. Louis av.
MAN—Sit. wanted by married man, 29 years of age, with an automobile firm; not afraid of work. Box L-109, Post-Dis. (7)
MAN—Sit. wanted by middle-aged man as stable boss or driver of light delivery or night watchman; competent, sober and reliable; best references. Box H-162, P.-D.
MAN—Sit. wanted by young man in grocery and saloon in North St. Louis; has experience; is reliable. Box H-21, Post-Dispatch. (15)
MAN AND WIFE—Sit. wanted, to care for home, suburban preferred; references; no objection to leaving city. Box L-68, Post-Dispatch. (6)
MAN—Young, married, desires position of any kind; am an experienced furniture repair man; also have had 2 years' experience at pipe fitting; must have work. 3457A Chippewa st.; phone Kinloch, Victor 2118X. (5)
MEAT CUTTER—Sit. wanted by a young first-class meat cutter, aged 23. Box Y-101, Post-Dispatch. (5)
MILLER—Employment wanted by miller and millwright; can put up, run and keep repaired all kinds of machinery, grist, saw, planing and shingle mills. Box L-83, Post-Dispatch. (6)
OFFICE MAN—Sit. wanted by A1 man, located at Fort Worth, Tex., last 10 years; can make good on any proposition; first-class St. Louis references and recognized by bonding companies. Address A. F. G., 1618 Lipscomb st., Forth Worth, Tex. (1)
PAINTING, papering and all its branches; landlord, private; city, country; references. Richards, 3305 Chippewa st. (6)
PAINTER—Wants work; property owners; anywhere; work cheap; reference. Box L-20, Post-Dispatch. (6)
PAPERHANGER—Sit. wanted by No. 1, and painter; also tinter. Bell Taylor 910. (96)
PORTER—Sit. wanted by young colored man; waiter or houseman; references; go home at night. Bomont 1458.
SALESMAN wants a side line for Southern Illinois salesman. Box H-158, Post-Dis.
SALESMAN—Traveling New York salesman in city would take small staple or advertising side line. Box L-121, Post-Dis. (6)
SIGN WRITER—Sit. wanted by A1 sign writer and scenic artist. Box Y-75, P.-D. (5)
STENOGRAPHER—Experienced, desires position, and office assistant; good penman. Box L-105, Post-Dispatch.
STENOGRAPHER — Beginner, Brown's Business College graduate, seeks position as stenographer, clerk or assistant bookkeeper. Box A-153, Post-Dis. (5)
TINNER—Sit. wanted; inside or outside work. John Deininger, 2615 Bismarck. (7)
YOUNG MAN—Wishes position as assistant bookkeeper or shipping clerk. Box L-46, Post-Dispatch. (5)
YOUNG MAN—Wishes position as soda dispenser; can cater to first-class trade. Box L-41, Post-Dispatch. (5)

SITUATIONS WANTED—FEMALE

CASHIER—Sit. by good, honest girl in nickelodeon. Address or call 1217 St. Ange. (6)
COOK—Sit. by girl to do cooking and general housework. 2436 Lemp av.
COOK—Sit. wanted by competent, by the 11th of the month. Box H-72, Post-Dis.
COOK—Or housekeeper; German lady, with 2-months-old baby, wants position in small family. Liza Steber, 817 Lynch av., East St. Louis, Ill. (5)
COOK—Sit. wanted by experienced, allround colored woman; hotel, cafe or large boarding house; references. Call Bomont 2048.
DRESSMAKING Wtd.—Out by the day or will bring sewing home. 4031 Finney.
GIRL—Sit. wanted, by neat colored, in hotel as chambermaid. Bomont 1573.
GIRL—Sit. wanted, by colored; lady's maid or extra good cook; go home at nights. Bomont 1458.
HOUSEWORK—Sit. wanted; no washing. 1850 North Market.
HOUSEWORK—Sit. wanted, without laundry. Grand 1785.
HOUSEGIRL—Sit. wanted for housework, by neat and intelligent girl. 1210 Gay st.
HOUSEKEEPER—Sit. by widow and daughter to take charge of first-class rooming house. Call 8023 N. Broadway. (6)
HOUSEGIRL—Sit. wanted by colored girl, 13, to help around house or care for child. Call Della, 712 N. Jefferson av.
HOUSEKEEPER—Young widow with baby wants position as housekeeper; good references. Box H-61, Post-Dispatch.
HOUSEGIRL—Sit. wanted by good, competent, general housework. Apply 2319 Olive st.
HOUSEGIRL—Sit. wanted by colored for general housework. Call or write 110 S. Leffingwell.
HOUSEKEEPER—Sit. by widow with one child as housekeeper for widower or elderly couple; respectable and good home wanted. Box J-37, Post-Dis. (5)
LADY—Middle aged, with son, desires place as housekeeper; small family. Address Mrs. Taylor, 204 N Channing.
LAUNDRESS—Sit. wanted; first-class; take home. Mrs. Ross, 1704 Lafayette.
LAUNDRESS—Sit. wanted; colored; first 2 days in week. 3331 Lawton av.
LAUNDRESS—Sit. wanted; first-class; any kind day work. Miss Layton, 114 N. 13th.
LAUNDRESS—Sit. wanted by first-class colored; first 3 days in week. Bomont 715.
LAUNDRESS—Colored, wants bundles to bring home. Mary Carson, 2730 Lucas, 1st floor.
LAUNDRESS — First-class references wants work first or last of week. 1415 Montgomery.
LAUNDRESS—Sit. wanted by first-class colored, Monday or Tuesday out; references. Bomont 1231.
LAUNDRESS—Colored; wants bundles to bring home; quick service; city references; also day work out; $1.50. Bomont 1406. (6)
LAUNDRESS—Sit. wanted, by experienced colored; bundle work. Phone Olive 2389; call 3 days.
LAUNDRESS—Sit. wanted; colored; extra fine ironer; Monday, Tuesday. Mrs. Wade, 804 Leffingwell av.
LAUNDRESS—Sit. wanted; first-class, colored; for Tuesday, Wednesday and Thursday. Ella Johnson, 1509 Pine. Phone Olive 3431.
LAUNDRESS—Sit. wanted; first-class, colored; Wednesday and Thursday; do all kinds of fine clothes; give references. Sarah Brown, 2111 Franklin.
NURSE—Sit. wanted; competent; in confinement cases; best references. 910 La Salle. Phone Olive 71. (8)
NURSE—Sit. wanted; confinement case; doctor's reference; do housework and take care of small children; $2 day. Box H-39, Post-Dispatch.
SEAMSTRESS—Place wanted out by day or to do sewing and altering at home. 2928 N. Euclid av. Phone Monroe 67. (7)
SEAMSTRESS—Wants sewing or mending; take home; neat work; prices reasonable. Box L-87, Post-Dispatch. (96)
SEAMSTRESS—Sit. by good seamstress to go out by the day. Call or write Ada Aaron, 629 E. Madison, Kirkwood, Mo.
STENOGRAPHER—Sit. wanted; expert, well educated, also experienced bookkeeper. Box L-114, Post-Dispatch. (7)
STENOGRAPHER—With some spare time, desires extra work; will call for and deliver same. Box L-37, Post-Dispatch. (89)
STENOGRAPHER—Sit. wanted as stenographer, bill clerk or mail order clerk, by lady with 10 years' experience; best references. Box L-141, Post-Dis. (46x)
WOMAN—Sit. wanted, work of any kind by the day. Call or address Mrs. Welle, 1110 Vandeventer. (5)
WOMAN—Sit. wanted, in small private family, to do general housework. 1507 Chouteau.
WOMAN—Sit. wanted; colored; work in private family, with rooms in rear; will work reasonable. Phone Bomont 1194.
WOMAN—Sit. by lady with child 1¼ years old, for any kind of work with home. Mary Devine, 3118A Manchester.
WOMAN—Sit. wanted; first-class, colored cook and houseman; references; wages expected, $60; will come on trial. Maude, Olive 327.

Help Wanted

MALE

ACCOUNT MAN Wtd.—Experienced interline freight or station account man in general office. Address H. W. Berger, auditor, C., P. & St. L. Ry., Springfield, Ill. (c6)
AIR HAMMER MEN AND BUCKERS UP Wtd. AMERICAN CAR & FOUNDRY CO. Madison, Ill. (c8)
ARMATURE WINDER Wtd.—One experienced. Apply Wharf and St. George St. (c6)
BAKER Wtd.—Third hand. 1304 Missouri av., East St. Louis.
BAKER Wtd.—Good second hand. 4959 Delmar bl.
BANDSAW FILER Wtd.—H. Gaus & Sons Mfg. Co., Main and Clinton. (c)
BARBER Wtd.—For Saturday. Pierce Bldg., eighth floor.
BARBER Wtd.—For Saturday; $4 guaranteed. 5303 St. Louis.
BARBER Wtd.—Licensed. 720 High; after 4 p. m.
BARBER Wtd.—For Friday evenings and Saturdays; $5 guaranteed. 505 Park av.
BARBER Wtd.—Good, for Saturday; $4 guaranteed. 2739 Franklin.
BARBER Wtd.—Good, for Friday evening and Saturday, $4 guaranteed. 1216 Lafayette.
BARBER Wtd.—Colored; to take charge of colored barber shop. Address Louis Ross, Louisiana, Mo.
BARBER Wtd.—To run shop, or will rent shop cheap. 1201 N. Vandeventer, corner Cook av.
BARBER Wtd.—Good, young, for Saturday, $5 guaranteed; 15c shop. Taylor and Easton.
BILL CLERK Wtd.—Good. Box L-127, Post-Dispatch.
BLACKSMITH Wtd.—For country work, repairing and shoeing; young man from country preferred. J. R. Schoenmetzler, New Douglas, Ill. (7)
BOOKKEEPER Wtd.—Thoroughly experienced in double entry and every detail connected with office work. M. E. Croak & Co., 10th and Olive.
BOLT HEADERS AND STEAM HAMMER MEN Wtd. AMERICAN CAR & FOUNDRY CO. Madison, Ill. (c6)
BOY Wtd.—With 1 or 2 years' experience in drug store. 2800 N. Grand.
BOY Wtd.—For drug store, with some experience preferred. 9th and Chambers.
BOY Wtd.—To work in drug store; one with experience preferred. 2300 Salisbury.
BOYS Wtd.—15 to 18 years old, in furniture factory. 2620 N. 15th st. (c)
BOY Wtd.—To work in store and deliver orders. Kohn's Market, 617 N. King's highway. (c)
BOY Wtd.—Bright elevator; about 17 or 18 years old; white. Moser Hotel, 809 Pine st. (c)
BOYS Wtd.—Ushers. Apply William M. Pink, stage door, Columbia Theater, 11 a. m. Saturday.
BOY Wtd.—Bright, quick officeboy, high school graduate; splendid chance for rapid advancement; give age and references. Box H-55, Post-Dispatch.
BOYS Wtd.—16 to 18 years of age, to learn wholesale dry goods business; must live with parents; must have good references; Apply Ely-Walker Dry Goods Co., 16th and Washington. (c)
BOYS Wtd.—To sell soda water, popcorn, candies, peanuts, etc., on inside of ground at Pain's Battle in the Clouds, King's highway and Manchester; apply 6 tonight, ready for work; bring $1 or $2 as security for basket.
BUCKRAM PRESSER Wtd.—One who has A1 experience. Magee Mfg. Co., 1427 Lucas. (c)
BUSHELMAN Wtd.—Experienced man. 612 N. 18th.
CABINET MAKERS Wtd.—On store fixtures. H. Ehrlich & Sons Mfg. Co., St. Joseph, Mo. (c6)
CABINET MAKER Wtd.—First-class. Call Saturday afternoon, Zollinger Furniture Co., 3917 Fairfax.
CAR REPAIRERS Wtd.—Experienced on heavy repairs to wooden freight cars; liberal schedule, not subject to change; draw money as fast as earned; no labor troubles; beautiful home town, 60 miles from Kansas City; cheap living; natural gas 25c per thousand; fine schools and churches of all denominations. Ottawa (Kan.) Car Works, Ottawa, Kan. (c8)
CHAUFFEUR Wtd.—And wife; experienced; state particulars and city references. Call Forest 8100.

HELP WANTED—MALE

CLERK Wtd.—In packing house office; must be experienced. Box H-180, Post-Dis. (c)
WANTED. Clerk; good penman and accurate at figures. Box L-115, Post-Dispatch.
COFFEE MAKER Wtd.—In restaurant; young man; night work; call 5:30. Room 307 Union Station.
COMPOSITORS Wtd.—First-class, nonunion. Greeley Printery, 15th and Pine sts. (c)
COOK Wtd.—Night. Clark's Union Market restaurant. (c)
COOK Wtd.—Colored; to work in lunchroom. 718 High.
COOK Wtd.—Man, for second cook. Rebman's Catering Co., 4314 Olive st. (c)
COPPERSMITH Wtd.—First-class; apply at once. 1901 Washington. (c)
DETAILER Wtd.—First-class structural job. 811 Park. (c5)
DISHWASHER Wtd.—Man. 818 Pine st.
DISHWASHER Wtd.—Colored. 831 N. 8th, near Franklin.
DISHWASHER Wtd.—Man; experienced. 810 Clark av. (c)

DRAFTSMEN
DESIGNERS—We can use competent men on special machinery, small tools and fixtures. Write, giving details of experience, to department 1056, WESTERN ELECTRIC COMPANY, Chicago. (8)

DRIVER Wtd.—3432 Louisiana av.
DRIVER Wtd.—Experienced, on ice wagon. Call 918 N. 11th. (c)
DRIVER Wtd.—For bakery wagon; salary and commission; give reference and telephone number; cash bond required. Box Y-133, Post-Dispatch. (c5)
DRUG CLERK Wtd.—Junior, at once. 4201 Olive st.
DRUG CLERK Wtd.—Junior; about 2 years' experience. Call Delmar 198 at once.
ELECTROTYPERS Wtd.—Nonunion; molders, $30 to $35; finishers, $25 to $27.50; helpers, $18 to $22; steady work guaranteed; give names of former employers and state experience fully; only high-grade workmen need apply. Address Electrotyper, 3d floor, Second National Bank Bldg., New York City. (c8)
FIREWORKS MAN Wtd.—At once; practical; one who can make set-pieces; steady work year round if you can make good; wire or write. W. S. Layton, Wonderland Park, Wichita, Kan.
FURNITURE FINISHER Wtd.—Must be experienced; apply at once. 1104 Olive. (c)
FURNITURE POLISHER Wtd.—Colored; for furniture store; one that is willing to do allround work. Apply 1028 N. Vandeventer. (c)
GALVANIZER Wtd.—Man that understands galvanizing tubs and pails, with experience as foreman; state age, where you have been employed and salary wanted. Address Superintendent, 880 Downer av., Milwaukee, Wis. (c5)
GARDENER Wtd.—German truck, for small farm. Address J. E. Duval, Water and St. Michael sts., Mobile, Ala. (c7)
GROCERY CLERK Wtd.—Experienced, with best of references. Box H-78, P.-D.
GROCERY CLERK Wtd.—To deliver. 5805 Delmar.
HOUSEMAN Wtd.—Apply St. Luke's Hospital, 5501 Delmar. (c)
HOUSEMAN Wtd.—First-class; experienced; understand polishing floors. Racquet Club, King's highway and McPherson. (c)
INSEAMER Wtd.—Goodyear. Carruthers-Jones Shoe Co., 2840 N. Spring. (c)
KITCHEN HELP Wtd.—Father Dempsey Hotel, 7th and Carr.
LABORERS Wtd.—At Oak Hill Railroad and Arsenal st. Blackmer & Post Pipe Co. (c8)
LABORERS Wtd.—Apply at quarry, Montrose and Scott av. (c)
LABORERS Wtd.—Apply foot of Utah st. (c7)
LUMBER MEASURER Wtd.—Apply 148 Carroll. (c7)
LUMBER PILERS Wtd.—Apply 148 Carroll. (c8)
MACHINISTS Wtd.—First-class, and die maker. Apply 2219 Lucas. (c6)
MACHINIST Wtd.—Good, steady bench hand, for accurate filing; no others need apply. 3919 N. Broadway. (c)
MAN Wtd.—Young, to learn drug business, short hours; references. 2600 Wash st.
MAN Wtd.—Experienced, to work in grocery and saloon. Call 2200 Randolph. (c)
MAN Wtd.—Young, between 25 and 30, for clerical work; one with packing house experience preferred. Box A-178, Post-Dis. (c)
MAN Wtd.—Young, who has had experience in nailing. St. Louis Metal Ware Co., 1521 Poplar st. (c)
MAN Wtd.—Young, for general office and store work; must write fair hand and be accurate with figures and willing to learn; references; apply Saturday, 9 a. m. Welsbach Co., 1011 Olive st. (c)
MANAGER Wtd.—For coal yards in St. Louis, who will invest in same. Pelican Coal and Iron Syndicate, Louisville, Ky. (6)
MANAGER AND BUYER Wtd.—Clothing and dry goods store, in medium-size town, doing business of $100,000; a hustling, wide-awake manager and buyer required; one possessing iniative industry and perseverance; an exceptional opportunity for the right man; give all particulars as to experience, salary and reference. Box A-177, Post-Dispatch. (c)
MEAT CUTTER Wtd.—For Saturday. 4101 Russell.
MEN Wtd.—Married, between 25 and 40 years, to learn the premium tea and coffee business. Don't apply unless you have had experience in retail grocery and can give real estate bonds; to earnest, hard-working men the positions will ultimately pay from $25 to $40 weekly. Apply Jewel Tea Co., 3400 Lindell. (c7)
MEN Wtd.—Able-bodied men for the U. S. Marine Corps, between the ages of 19 and 35; must be native born or have first papers; monthly pay $15 to $69; additional compensation possible; food, clothing, quarters and medical attendance free; after 30 years' service can retire with 75 per cent of pay and allowances; service on board ship and ashore in all parts of the world. Apply at U. S. Marine Corps Recruiting Office, Dome, P. O. Bldg., St. Louis. (c8)
MOLDERS Wtd.—Bench and squeeze. St. Louis Malleable Casting Co., 7800 N. Broadway. (c8)
NIGHT WATCHMAN Wtd.—For manufacturing establishment; one with some experience preferred. Ad., stating age, experience and give references, Box L-134, Post-Dispatch. (c)

HAND SCREW MACHINE OPERATORS
Do you want to make $20 to $23 per week? To those who can set up and do close, accurate work, we have one of the best paying propositions to offer. Write, givings details of experience, to Dept. 1056, WESTERN ELECTRIC CO., Chicago. (8)

OFFICE ASSISTANT Wtd.—Young man, about 21; must be accurate at figures and write good hand; bring references. 1533 Tower Grove. (c)
PAPER HANGER Wtd.—For real estate work. 810 Olive st., room 405.
PHOTOGRAPHER Wtd.—For general work; liberal pay; steady job. Call at once, or address "Den Studio," Louisiana, Mo. (7)
PLASTERER Wtd.—4 weeks' work, at Crystal City. Apply on job; open shop. C. T. Decker, boss. (5)
PLUMBER Wtd.—Good, nonunion. 3011 S. Broadway. (7)
PLUMBERS Wtd.—Ten, nonunion, at once; steady work; only first-class men need apply 1391 Hamilton av., corner Ridge.
PORTER Wtd.—Saloon. 2000 Chestnut st.
PORTER Wtd.—Colored; guarantee $7 per week. 2636 Cherokee. (c)
PORTER Wtd.—Good; to work in barber shop. 2631 Franklin av. (c)
PORTER Wtd.—Good, at once. 1935 N. Broadway. (c)
PORTER Wtd.—Experienced, white, for allround work in store. 1208 Franklin. (c)
PORTER Wtd.—Good, white man; pay good salary if suitable. 6655 Manchester. (c)
PRESSFEEDER Wtd.—Or paper cutter. St. Louis Sticker Co., 105 Pine.
RIP SAWYER Wtd.—Also band sawyer; furniture factory experience. 2620 N. 15th. (c)
RIVETERS Wtd.—12, for steel car work; steady employment. Apply in person, AMERICAN CAR & FDY. CO., St. Charles, Mo. (c5)
ROCK BREAKERS Wtd.—Alley, Grand av., Bacon, Montgomery and St. Louis; $1.50 per square. T. E. Cavanaugh.
SAWYER Wtd.—Hollrah-Dieckmann R. & F. Co., 8th and Park. (c)
SHOEMAKER Wtd.—Experienced in repairing shop. 2105 Market.
SHOVELERS Wtd.—$2.25; Lake and Portland pl. Ed Keary.
SHOVELERS Wtd.—50; $2 per day; money every night. 112-114 Gratiot and 1513-19 Pine. Jacob Schaefer Wrecking Co. (c6)
SHOVELERS Wtd.—At Rauschenbach and Benton; $2.25 per day; money any time. Murphy Con. Co. (c7)
SPECIALTY MEN Wtd.—Three or four good specialty men for placing Tuec Cleaning Plants. Good pay and good treatment. Leads furnished. Call in person with references, between 8 and 10:30 A. M. George W. Witmer, District Manager, Room 16, Culver building, corner 12th and Olive sts. (7)

HELP WANTED—MALE

SHOVELERS Wtd.—8 colored. 8c per ton. Friday evening or Saturday morning, St. Louis Malleable Casting Co., 8000 N. Broadway.

SWITCHBOARD MEN FOR ROAD WORK
We have positions open for good men on installing telephone switchboards. This is road work, with long stop at a time. We would prefer men who are familiar with telephone switchboards. Write, giving details of experience, to Dept. 1056, WESTERN ELECTRIC CO., Chicago. (8)

TAILOR Wtd.—Man, on ladies' coats; good salary; steady time; no apprentice need apply. Sills, the Ladies Tailor, 210½ Main st., Fort Worth, Tex. (6)
TEAMS Wtd.—Chippewa and Virginia; $4.50 per day. Wm. R. Bush Cons. Co. (c)
TEAMS Wtd.—Jefferson and Miami; $4.50 per day. Wm. R. Bush Cons. Co. (c)
TEAMSTER Wtd.—For construction company; must take care of team. Box H-130, Post-Dispatch. (c)
TEAMS Wtd.—50-foot beds; Broadway and Benton, St. Louis and 22d. Carroll Contracting Co.
TEAMS AND SHOVELERS Wtd.—At Delmar and King's highway. L. Schaeperkoetter. (5)
TINNER Wtd.—For outside work. 1848 Cass av.
TRUCK GARDENER Wtd.—Good wages to good man. Inquire 9852 S. Broadway. Geo. Sallee. (7)
TRUNKMAKER WTD. — WHOLESALE HOUSE DESIRES THE SERVICES OF AN EFFICIENT TRUNK MAKER, WHO CAN BUILD AND REPAIR TRUNKS IN A SATISFACTORY MANNER. BOX H-56, POST-DISPATCH. (c7)
USHERS Wtd.—About 5 feet tall, neat appearance, over 16 years of age; call Saturday between 1 and 1:30 p. m. American Theater. (c)
WALLWASHERS Wtd.—Apply to Southern Hotel.
YARDMAN Wtd.—Moser Hotel. 809 Pine. (c)
YOUNG MEN Wtd.—Stout; to help tinners. Apply 908 North Market. (c)
YOUTH Wtd.—Competent to set up reprints and lock up forms for job presses; state wages. Box L-100, Post-Dispatch.
YOUNG MAN Wtd.—Bright, to learn shipping and packing in a sash and door factory; apply promptly. Olcott Planing Mill Co., 3300 N. Broadway. (c)

SHOEWORKERS WANTED

BOYS Wtd.—For heel compresser. Dittman Shoe Co., 2538A University, near Jefferson. (c7)
COUNTER MOLDER Wtd.—Peters Shoe Co., St. Louis and Jefferson. (c6)
OPERATOR Wtd.—On No. 5 flat-bed machine, on women's welt shoes. Peters Shoe Co., St. Louis and Jefferson. (c)
ROUGH ROUNDER Wtd.—First-class, on men's fine welts. American Gentleman Factory, 21st and Locust. (c7)
SEAT NAILER Wtd.—On women's work. Hamilton-Brown, Sunlight Factory, 8th and Marion. (c)

AGENTS WANTED

AGENTS Wtd.—Either sex, to sell best photo ticket; $3 daily easily made. Olive Studio, 720 Olive st. (c8)
AGENTS Wtd.—Land agent, real estate and insurance agencies, to sell land and interest homeseekers in one of the best Texas Gulf Coast propositions on the market; liberal commission arrangements to good men. Address the owners, the Calhoun County Cattle Co., 312 Liggett Bldg., St. Louis, Mo. (c16)

CANVASSERS AND SOLICITORS

CANVASSERS Wtd.—25 live, experienced, house-to-house canvassers to cover the city on an up-to-the-minute proposition; positions are permanent and will pay you from $15 to $30 weekly. Apply Jewel Tea Co., 3400 Lindell. (c7)
SOLICITOR Wtd.—Retail grocery; solicit orders in West End. 4470 Delmar bl. (c)
SOLICITORS Wtd.—By the month; pay on the 15th. 4759 Hammett; call evenings. (7)
SOLICITORS Wtd.—Middle-aged, well acquainted in the city and hustlers. Call For Pitt, St. Charles Hotel. (5)
SOLICITORS Wtd.—10 live, energetic men of good address; to such we can offer position of merit; references required. Box L-129, Post-Dispatch. (c)

PARTNERS WANTED

PARTNER Wtd.—Up-to-date photographer wants partner to open studio; experience not necessary. Box L-34, P.-D. (7)
PARTNER Wtd.—For sale, half interest in drug store; sales $35 daily. Box L-84, Post-Dispatch.
PARTNER Wtd.—With small capital, for saloon; best corner in city; owner has other business. Box H-62, Post-Dispatch.
PARTNER Wtd.—$500 and services buys half interest manufacturing proposition; large, exclusive territory; big profits; household necessities; appeal every home. Box A-176, Post-Dispatch. (c4)

SALESMEN WANTED

SALESMEN Wtd.—Soliciting. Room 216 Merchants-Laclede Bldg. (8c)
SALESMEN Wtd.—For grocer and hardware trade; new, excellent side line; immediately. Sales Manager, 1512 Franklin. (c3)
SALESMAN Wtd.—Stock salesman; $15 per week and commission after you sell $500 in stock. Willett Commission Agency, Louisville, Ky. (6)
SALESMEN Wtd.—First-class, to sell high-class irrigated vineyards in celebrated Pecos Valley of Texas, on installment plan. Write Ft. Stockton Irrigated Vineyards Co., Hamlin, Tex. (8)
SALESMAN Wtd.—First-class; strictly temperate, specialty salesman, to travel and sell high-class line of shoe polishes and dressings; must be "result producer;" prefer one with shoe experience. Call Mr. King, 3607 N. Newstead av.
SALESMAN Wtd.—Large house, having a splendid line for manufacturers and wholesalers, wishes to employ two experienced traveling salesmen; positions are very desirable and can be made to pay upwards of $3600 per annum. Apply to general manager, 214 N. 6th st., suite 514-517. (c5)
IF as a salesman you are making less than $250 per month and expenses, we want you to investigate our proposition to traveling salesmen. Call 1112 Chemical Bldg.
We want four salesmen of ability to travel and represent us; must be capable of hiring and managing salesmen, or willing to qualify for such position; splendid inducements to right party. Box L-125, Post-Dispatch.
I MADE $50,000 in five years with a small mail-order business; began with $5. Send for free booklet. Tells how. Heacock, 5091, Lockport, N. Y. (8)
LEARN salesmanship; earn $1000 to $5000 year; we can furnish students positions where they can earn $100 per month while studying. Practical School of Salesmanship, Cleveland, O. (c8)

TRADE SCHOOLS AND AGENCIES

LADIES, learn hairdressing and all branches at half price; no colored students; day and night classes; call or write, Miss Chatham's School of Hairdressing, 6th and Chestnut. (c8)
RAILWAY MAIL CLERKS—St. Louis examination Nov. 12; $800 to $1600; preparation free; write immediately. Franklin Institute, Dept. 158, S. Rochester, N. Y. (8)

HELP WANTED—FEMALE

APPRENTICES Wtd.—To learn millinery. Dept. E, second floor. King-Brinsmade Merc. Co., 1110 Washington. (c89)
ARM WAITRESS Wtd.—Experienced. Jackson's Lunchroom, 116 N. 12th. (c)
BOOKKEEPER Wtd.—Young lady, stenographer; state experience and salary expected. Box L-113, Post-Dispatch.
CASHIER Wtd.—And bookkeeper; first-class. Box L-126, Post-Dispatch.
CASHIER Wtd.—And bookkeeper, lady, good. Box L-112, Post-Dispatch. (6)
CLOAK MODEL Wtd.—Must be size 36. Singer Bros. Cloak Co., 1224 Washington. (c8)
COOK Wtd.—German girl for cooking. Apply 707 Mound st. (5)
COOK Wtd.—Young woman; wash, iron; will woman from Evans av. call? 4368 Maryland av.
COOK Wtd.—Experienced, for private boarding house. 2002 Lafayette, opposite Lafayette Park.
COOK Wtd.—Good; assist with housework; no laundry work; private family. 3800 Washington.
DISHWASHER Wtd.—1813 Franklin av.
DISHWASHER Wtd.—At once. Apply 3207 Morgan; good job to right party.
DISHWASHER Wtd.—Or kitchen woman, in lunchroom; easy work. 618 Biddle.
DISHWASHER Wtd.—At Universal Lunchroom, 913 Olive st. (c)
DISHWASHER Wtd.—Woman. Hotel Bement, 1402 N. Broadway. (c)
DISHWASHER Wtd.—White woman, at Maloney's Union Market Restaurant; come ready to work.
FILER Wtd.—Card and letter filer girl, must be neat, experienced, accurate, rapid and familiar with the different card and letter filing systems; chance for advancement. 2127 Franklin av.
FINISHERS Wtd.—On pants. Harlan Bros., n. w. cor. 7th and St. Charles, 6th floor. (c7)
FRAME MAKERS Wtd.—Girls to make ladies' hat frames. Sylvester Clarke, 915 Lucas av. (c)
GIRL Wtd.—To work in kitchen. Apply Laclede Hotel, 6th and Chestnut.

HELP WANTED—FEMALE

GIRLS Wtd.—For counter work. Call 3703 N. Broadway. (c)
GIRL Wtd.—Cashier and reception work. 720 Olive st., 4th floor. (c)
GIRLS Wtd.—To operate sewing machines. 3025 Olive st. (c)
GIRLS Wtd.—Experienced girls to twist pretzels; 12c per hour. 1409 N. 8th st. (c)
GIRLS Wtd.—Experienced in making and trimming ladies' hats. 1312 Washington av., 3d floor. (c5)
GIRLS Wtd.—To baste; about 16 years of age. Bry & Bro. Cloak Co., 10th and Lucas av. (c5)
GIRLS Wtd.—To learn to make gloves; also experienced glove makers. Rawlings Mfg. Co., 2301 Lucas av. (c7)
GIRLS Wtd.—Over 16, for light factory work; steady employment and good pay. Apply 2115 Locust. (c5)
GIRLS Wtd.—Experienced exhausters, to work in lamp factory. Apply 2115 Locust. (c5)
GIRLS Wtd.—Experienced at folding circulars and putting up mail. Geo. Waring, 1312 Washington. (c)
GIRLS Wtd.—For light factory work; can make good money; work by week or piece; paying $4.50 and up. Apply 206 S. Commercial. (c)
GIRLS Wtd.—25, to sew on power machine; light, easy work; full instructions given; paid by week while learning. Benstien Mfg. Co., 2301 N. 11th. (c89)
GIRLS Wtd.—For packing coffee, spices, extracts or mustards. Apply Steinwender-Stoffregen Coffee Co., Broadway and Clark. (c)
GIRL Wtd.—Or woman, for general housework in a country home, one mile west of Clayton; must know how to cook, wash and iron; small family; $25 month. Write to Mrs. G. A. Milbradt, R. F. D. No. 1, McKnight rd., St. Louis County, Mo.; Kinloch phone Clayton 2196L. (96)
GIRLS Wtd.—To operate envelope machines. Apply SAM'L CUPPLES ENVELOPE CO., 638 S. 6th St. (c6)
HOUSEGIRL Wtd.—For general housework; small family. 3405 Vista av. (96)
HOUSEKEEPER Wtd.—To take charge of new flat; small family. Apply 3929 Greer.
HOUSEKEEPER Wtd.—Colored. 6449 Gravois av.
HOUSEGIRL Wtd.—To assist with housework. 4325 N. 21st.
HOUSEGIRL Wtd.—For general housework. 2619 Lafayette. (c7)
HOUSEGIRL Wtd.—First-class girl for general housework; four in family; references required. 4547 McPherson av. (c8)
HOUSEGIRL Wtd.—Young; for general housework; small family; no washing. 3822 Shenandoah av.
HOUSEGIRL Wtd.—White girl for general housework; come ready for work. 1511 Franklin. (c)
HOUSEGIRL Wtd.—Competent girl for general housework in private family. Apply 3125 Russell av.
HOUSEGIRL Wtd.—German or Polish, for general housework; good wages. Dr. Birenbaum, 1007 N. 10th.
HOUSEKEEPER Wtd.—To take care small rooming house; no objection to children. 15 N. Cardinal. (80)
HOUSEGIRL Wtd.—For general housework, in a small family. 2909 Henrietta st. (7)
HOUSEGIRL Wtd.—Or middle-aged woman; light housework; small family. 1146 N. 20th st.
HOUSEGIRL Wtd.—Competent, for general housework. Call apartment, 4317 Lindell, 1st floor east.
HOUSEGIRL Wtd.—White girl to do work in boarding house. 817 Pennsylvania, East St. Louis.
HOUSEGIRL Wtd.—Young girl to assist in general housework; private family. 2624 Eads av.
HOUSEKEEPER Wtd.—Married woman, to work in rooming house in exchange for room. Call 2900 Washington av.
HOUSEGIRL Wtd.—Neat young German girl to assist in housework; small flat; family of 2. 1207 Clara. (c)
HOUSEGIRL Wtd.—Or young woman, for general housework; good pay. 4035 West Pine bl. (c)
HOUSEGIRL Wtd.—For housework; two in family; 40 Gore av., Webster Groves; Meramec car.
HOUSEGIRL Wtd.—White, for general housework; 2 in family; call as soon as possible. 4500 Washington bl., Apartment E. (c7)
HOUSEGIRL Wtd.—Young girl or elderly woman to assist with housework. Apply 8353 Emma, West Walnut Park; Tyler 1032R. (c7)
HOUSEGIRL Wtd.—For housework and care for year-old baby; kind treatment, good wages for right girl; answer tonight. 3639 Cozens.
HOUSEGIRL Wtd.—Neat German girl, 13 to 15 years of age, or lady, aged from 40 to 50 years, to do general housework; good home. Ad. or call Mrs. John de Greeff, 4024 Tyrolean av. (c7)
LAUNDRESS Wtd.—Good; for Mondays. 6123 Page.
LAUNDRESS Wtd.—Colored. Call Saturday morning, 3501 Cherokee.
LAUNDRESS Wtd.—First-class; good references. 3948 McPherson av.
LAUNDRESS Wtd.—First class. Call 3870 Utah pl.
LAUNDRESS Wtd.—White, competent and reliable; $25 per month; board and room. Orphans' Home, Webster Groves. (c5)
MAKERS Wtd.—Experienced, for velvet shapes; also frame makers; only good, experienced makers. Apply Dept. G, fourth floor, King-Brinsmade Merc. Co., 1110 Washington. (c89)
MODELS Wtd.—Attractive young ladies to pose in muslin underwear, pajamas and other garments in exhibit at Coliseum during made in St. Louis show week. Apply Saturday morning between 10 and 11 at Drygoodsman office, 1627 Washington. (c)
NECKWEAR—Experienced men's bow and teck maker; steady work. Diig-Carter Neckwear Co., 1403 Washington. (c)
NURSEGIRL Wtd.—For young child. 4621 McPherson av.
OPERATORS WANTED, On power machines; also girl to do hand sewing. COLIN-FRANK MFG. CO., 823 Washington, 6th floor. (c5)
PHOTOGRAPHER Wtd.—Young lady, who can finish. Box H-40, Post-Dispatch.
PROOFREADER Wtd.—Must be thoroughly experienced, rapid and acurate. Box H-45, Post-Dispatch. (c8)
PRESSFEEDERS Wtd.—Job. Apply to J. A. Carroll, 124 S. 9th st. (7)
PRESSFEEDERS Wtd.—Job. Skinner-Kennedy Stationery Co. (c7)
SKIRTMAKERS Wtd.—Experienced, male or female. 809 N. 8th st., Sacks Skirt Co. (c)
SKIRT FINISHERS WTD. — EXPERIENCED ON HOOKS AND EYES; STEADY WORK. MEYER, STRAUSS & RAUH GARMENT CO., 1508 WASHINGTON AV., 6TH FLOOR. (c8)
STENOGRAPHER Wtd.—Apply at once, Royal Typewriter Co., 909 Pine. (c)
STENOGRAPHER Wtd.—Experienced girl to address envelopes on Oliver typewriter. Typewritten Letter Co., 709 Pine. (c)
TICK SEWERS Wtd.—Experienced. Apply Mullanphy Bedding Co., 1016 N. 10th. (c5)
TUCKERS Wtd.—Experienced; on Wilcox-Gibbs machine; highest wages. George Woolf, 1324 Washington. (c)
WAITRESS Wtd.—Experienced. 412 N. 11th. (c)
WAITRESS Wtd.—Experienced. 1312 Olive.
WAITRESS Wtd.—Experienced. St. Charles Restaurant, 14th and St. Charles.
WAITRESS Wtd.—Experienced, for small restaurant. 1017 Market. Smith's Lunchroom.
WOMAN Wtd.—German, to wash, iron and clean. Apply at 2729 Russell av.
WOMEN Wtd.—Two, middle-aged, for kitchen work. 117 N. 6th st.
WOMAN Wtd.—In kitchen, 11th and St. Charles. Schmuth Cafe. (c)
WOMEN Wtd.—Two, middle-aged, for kitchen work. 117 N. 6th st.
WOMAN Wtd.—To help with housework; no washing. 3914 Delmar bl.
WOMAN Wtd.—Elderly, colored; for general housework. Phone Grand 2913. 2665 S. King's highway. (6)
WOMAN Wtd.—German, for strop factory. Koken's Barber Supply Co., 915 Market. (c96)

LAUNDRY HELP WANTED

CUFFER Wtd.—Old St. Louis Laundry, 1030 Victor. (c)
LISTER Wtd.—Who can show good references. Anderson Laundry, 3970 Olive.
MARKERS AND ASSORTERS Wtd.—Experienced, [illegible] bundle work. Grand Laundry Co., 3044 Lawton. (c)
MARKERS Wtd.—And assorters; must be experienced. Monarch Laundry, 2719 Franklin av. (c)
SHIRT FINISHER Wtd.—Jefferson Hotel Laundry, 12th and Locust. (c5)
SHIRT FINISHERS Wtd.—Monarch Laundry, 2719 Franklin av. (c)
SHIRT FINISHERS Wtd.—Experienced; also girls to learn shirt ironing; steady work and good pay. Ely-Walker Shirt Factory, 8th and Hickory. (c7)
SHIRT FINISHERS Wtd.—Experienced, on new work only; we give steady and good paying employment all year round. The Paul E. Wolff Shirt Co., 815-17 Washington av. (c7)

SALESLADIES, ETC.

SALESLADY Wtd.—Experienced. J. H. Absolom Dry Goods Co., 4106 Easton.

The Post-Dispatch is the only evening newspaper in St. Louis that receives or publishes news gathered by the Associated Press.

SHOEWORKERS WANTED

DRESSER Wtd.—In packing room. Johansen Bros. Shoe Co., 3640 Laclede.
GIRLS Wtd.—14 to 16 years old. Hamilton-Brown, Sunlight Factory, 8th and Marion.
SHOEMAKERS Wtd.—Experienced stitchers in fitting room, on misses' and children's fine shoes; piecework at good prices. Address, stating class of work and kind of operator. Fargo & Phelps, 1701 North Robey st., Chicago, Ill.
STITCHERS Wtd.—Gusset and tip stitchers. Apply Full Value Plant, Glasgow and North Market. (c7)

For Sale-Wanted

MISCELLANEOUS FOR SALE

CAMERA—For sale; Graflex camera, Tessar lens; big bargain, $70; cost $125. Box A-172, Post-Dispatch. (c96)
CASH CARRIER SYSTEM—For sale, cheap. 1936 Franklin av. (c8)
CINDERS—For sale, 200 loads of cinders. Apply W. J. Redmond, 3813 Kennerly.
ENGLISH trout flies, 6 for 5c; Imperial bass flies, 3 for 10c. Jaffe, 806 N. 6th st.
GARDEN hose almost given away; a limited lot on hand, while it lasts, 3½c per foot. Jaffe, 806 N. 6th st.
NEW city map, just out, showing route of every car line; every street indexed and numbered; prepaid, 25c. Foster's, 410 Washington av. (8c)
OFFICE and store fixtures bought and sold. Max Merinbaum, 808-10 N. 7th st.; Central 4796L. (8c)
SAFES—Largest stock of new and second-hand safes in the West; all sizes, all makes; bargains. John Baumann Safe Co., 413 Washington av.; established 65 years. (60)
TENTS—For sale, tents and tarpaulins, all sizes. St. Louis Belting and Supply Co., 509 S. 4th st. (c8)

MISCELLANEOUS WANTS

CLOTHING—Highest price paid for gents' old clothing and shoes; postal or call at store. Yatkeman, 2309 Market. Central 674. Bomont 1910. (c8)
POOL TABLES Wtd.—Two; second-hand; 4.7x9. Ad. Goldspring Dist. Co., 1106 N. Broadway. (c1)
A SPECIAL NOTICE—Wanted, 2000 second-hand suits, overcoats, for shipment Montana; pay $4, $12. Delmar 865; Forest 3538. Joe Gelber, 4426 Page; postal; will call immediately; no branches. (c5)
CASH paid for diamonds, old gold, silver. S. Smith, 7 N. Broadway. Kin. 1570R. (c8)
WANT to buy an engineer's transit level combination. Box L-128, Post-Dispatch.
WILL pay your own prices for ladies', gents' clothing. Bank's, 1324 Biddle st. Olive 828. (c8)

HOUSEHOLD GOODS FOR SALE

BEDROOM SETS, $3; wardrobes, $3; sideboards, $3; gas ranges, $2; folding beds, dressers. 1722 S. 11th st. (c60)
BUFFET—For sale; one E. E.; and a Haviland china set; cheap. Apply at 5475 Vernon av. Phone Forest 8605.
COMBINATION RANGE—For sale; coal and gas; good condition; for large family, church or restaurant purposes. 4010A Page bl.
DAVENPORT—For sale. 3524 Sidney st.
DESK—For sale, large, new, golden oak, roll-top desk; fine Majestic gas range, laundry stove, chairs, etc. 4563 Laclede.
DINING ROOM TABLE—For sale; couch, stove and sideboard. 1631 S. 2d.
FOLDING BED—For sale; sideboard, child's bed, heating stove. 6251 S. Jefferson.
FURNITURE—For sale, sideboard and table; practically new. 3415 Vista. (5)
FURNITURE—For sale, of 4 rooms, worth $300; will sell for $100; or clear lot. 4575 Page bl. (5)
FURNITURE—For sale, two new bedsteads, one wardrobe, rug, rocker, elegant kitchen cupboard; call at once. 2900 Henrietta.
FURNITURE, carpets, stoves, ranges, linoleum, beds, springs, mattresses; cash or credit. 1923 S. Broadway. (c8)
FURNITURE—For sale; good as new; no second-hand dealer need apply. 3909 Fairfax av. (7)
FURNITURE—For sale, and carpets, at auction, Saturday, beginning at 10 a. m., Aug. 6 1910; full house of all kinds of brass beds, large lot rugs, all sizes, dressers, stair carpets, chiffoniers, big lot chairs, glass-door wardrobes, gas ranges, buffets, kitchen cabinets, parlor sets, felt mattresses, rockers, ranges; several lots too numerous to mention; dealers and housekeepers invited; nothing reserved; all sold to highest bidder, at your own price. Selkirk Auction Co., 1808 Chouteau av. (c5)
FURNITURE—For sale. A lot of genuine bargains; goods were never offered at this kind of a price before. Upright iron folding beds, including best all iron spring, a $26 value, $13.60. Sanitary mantel folding beds, $4.98; iron beds, all sizes, any color, $1.20; woven wire spring to fit, 65c; folding beds, oak, walnut or mahogany, any finish, large French plate mirror, $12; mantel folding beds with supported woven wire springs, $5.60; Brussels carpets as low as $8; ingrain room rugs, $5; Brussels room rugs, $6.50; ingrain room rugs, reversible patterns, $2.75; spring roller window shades, 10c; floor oilcloth, per yard, 17c; China matting, per yard, 10c; you will find other big values in extension tables, sideboards, chairs, dressers, chiffoniers, davenports, parlor suits, couches, bookcases, music cabinets, glass door safes, wardrobes, parlor tables, odd rockers, in fact, everything to furnish a home. You can have your own home by paying $6 and $8 per month. Nothing like this has ever been offered before. H. Walker Furniture Co., 1219-1221 Spruce st. (c)
GAS RANGE FREE.
We are giving away a blue enamel gas range, absolutely free. Call in and see how we do it. Quick Comfort refrigerators for $1 and $2 less than regular price; water motor washers for $9.
DAU, THE HOUSE FURNISHER, 21st and Cass av. (c6)
LIBRARY TABLE—For sale; to private parties; bookcase, sewing machine, chairs; other articles; leaving city. Monroe 107, Delmar 3233J.
RANGE—For sale, 6-hole Home Comfort coal range. 4012 Page bl. (6)
RANGE—For sale, 4-hole steel range, good condition, $5. 2669 Emerson.
RUGS—For sale; all kinds, cheap. Globe Carpet Cleaning Co., 2625 Olive st. (8c)
RUGS—Several good, for sale; reasonable. Chicago C. Carpet Co., 3829 Finney. (8c)
RUG—For sale, handsome hall rug; dealers need not apply. 758 Clara av., 2d floor north. (92)
SEWING MACHINE—For sale; drophead, $8; oak extension table, $4.50; leather couch, $1.75; center table, $1; sanitary couch, $3; coal range, $5. 3963 Page.
SLIGHTLY used refinished, household goods will be sacrificed for cash. Free packing and shipping to country buyers. 1920-22 Franklin av. (c8)

FURNISHED HOUSES AND FLATS

FURNISHED HOUSE—For sale, 12-room house, nicely furnished; 8 people in house; permanently; three servants' rooms over garage, laundress and cook already employed; bargain. Phone Delmar 2830J. (7)

HOUSEHOLD GOODS WANTED

FEATHER beds, pillows wanted for shipment; pay $5 to $25 beds, or 25c to 40c lb. Delmar 865, Forest 3538. Gelber, 4426 Page bl. (c8)
FURNITURE Wtd.—Contents dwellings bought; secure our bid. Dickson, 4069 Olive; Lindell 1938. Delmar 2850X. (5)
FURNITURE Wtd.—Carpets, contents of flats, dwellings, stock of stores; highest cash price. Schober, 4518 Page bl.; Delmar 2083; Forest 3953. (14)
HOUSEHOLD GOODS of all kinds wanted. Apply Max & Martin, 3016 Easton. Central 1572, Bomont 1920. (c7)
ALWAYS phone or send postals before selling your household goods and stoves; best price paid. Bensinger Bros., 1700 Franklin av., Central 6692, Olive 3129. (c14)
BEST price paid for household goods. Sam B., 1113 N. Vandeventer. D. 2773R. (c14)
BEST price for furniture of all kinds; buy entire contents of residences and flats. 3615 Laclede av.; phone Delmar 2344, Lindell 4741. R. U. Leonori Auc. & Storage Co. (c)
HERMAN calls at once and pays best cash prices for your household goods; small or large lots; flats or residences; call or write. 313 S. 14th st., Central 3538. (c5)
SPOT CASH for household goods; large or small lots; contents of houses or stores; don't sell until you get our bid. Stoecker & Price Storage and Auc. Co., 1926 Franklin av.; Central 197, Bomont 22. (c8)

ANIMALS

BULL PUP Wtd.—Male, from 2 to 5 months old. Forest 7634. (c)
DOG—For sale, bull terrier, 2 years old. W. A. Morrison, 3301 St. Vincent. (5)
MONKEY—For sale, pet monkey and cage. E. Fink, 1000 N. 6th st. (7)

BOOKS AND PERIODICALS

BOOKS of all kinds bought and sold; call or send address to Mills' Book Store, 607 Chestnut st. (c8)
BRICKS—For sale, old bricks. 6000 Minnesota.

CLOTHING

CLOTHING—Gents' tailor-made second-hand suits, pants, good as new, at your own price. Call at once. Yatkeman, 2309 Market st.

STORE AND OFFICE FIXTURES

FIXTURES—For sale, office and store fixtures, including display tables, cases and electric fans. 607 Wash[illegible]
SODA FOUNTAIN—For sale; 4-syrup, marble top, 3 drafts; [illegible]

AUTOMOBILES

AUTOMOBILE—For sale; 40-horsepower roadster, perfect condition, bargain. Peper Auto Co., Forest 2800, Delmar 1914. (c8)

AUTOMOBILE—For sale, Thomas flyer roadster, seats 4, like new; used exclusively by owner; complete in every detail; cost $3500; guaranteed perfect order, $1750. Richard Robinson, 3829 West Pine bl.

AUTOMOBILE—For sale; quick sale; class K Winton 4-cylinder, 30-horsepower, thoroughly overhauled, tires in first-class condition; will demonstrate; see this car; best bargain in city. Call Forest 7789 or see Wiles, 4937 Laclede. (7)

AUTOMOBILES—For sale; we have high-grade used cars; Peerless, Packard, Rainier, Maxwell, etc., that we will absolutely sacrifice; both 5 and 7 passenger, in good condition and with a guarantee. C. F. & J. R. Brown, 5205 Delmar, Monroe 1000. (c80)

AUTOMOBILES—For sale, the following used automobiles, in good condition, at special prices: Dorris, $1250; Mitchell 5-passenger, $900; Dragon 5-passenger, $850; 1909 E-M-F, $800; Ford 7-passenger, $800; 1907 Buick, $800. Weber Implement Co., 415 N. Main. (c5)

TOURING CAR—For rent, 5-passenger; $2 per hour. Phone Forest 9319. (c)

TOURING CAR—For sale; 1909 Mitchell, 7-passenger; all complete; cost $2200; top, wind shield, Presto light tank; newly painted and overhauled; $600. 410 Washington av. (c2)

VULCANIZING—Send your tire and tube repairing to Newsom, 4148 Olive; Lindell 3377. (c8)

ST. LOUIS AUTOMOBILE SCHOOL.
Largest and best equipped school of America. A visit to our school will convince you. Entire building, 1517 Olive st. (c8)

Automobile School of Instruction
1103-1105 PINE STREET. (c8)

BICYCLES AND MOTORCYCLES

MOTORCYCLE—For sale, splendid 1909 model good running order; $90; bargain. 4604 St. Ferdinand av. (7)

WE buy 2d-hand bicycles in any condition; rebuilt wheels for sale; high-grade repairing. The Clipper Cycle Co., 909 Manchester, and Delmar and Euclid. (c8)

BOATS AND LAUNCHES

LAUNCH—For sale, for $300, beautiful gasoline launch, worth $1200. J. A. Worthington, Quarantine, Mo. (2)

HORSES AND VEHICLES

WANTED

HORSE Wtd.—First-class, sorrel, driving, 16 hands; must be good, less than 9 years old. Box J-45, Post-Dispatch. (7)

FOR SALE

BUGGIES—For sale, reliable storm buggies, peddling, grocer, bakery, butcher, laundry, milk, carpenter, painter, whitener, plasterer, plumbing, tinner, platform top wagons and truck spring stake wagons, $50 to $225. John Tobinka, 1340 N. 7th st. (c15)

EVERYTHING on wheels bought, sold and exchanged. Johnston, 2701 Pine; phone Bomont 473. (c8)

GROCER WAGON—For sale, new, top; horse and harness; $125. 1457 College av. (5)

HORSE—For sale; light delivery. Call at 7400 Minnesota. (c5)

HORSES—For sale; six, good; $85 to $150. Phone Laclede 282L. 6112 Virginia.

HORSE—For sale; gentle, sorrel, buggy; cheap. 2001 Allen.

HORSE—For sale, very swift buggy horse; sacrifice price; 6 years old. 121 Market st.

HORSE—For sale, 7 years old, $130; 9-year-old horse, $100. Call 1345 S. Grand. (7)

HORSE—For sale, bay horse, $75; fine sorrel, weight 1350, $135; harness. 2620 Thomas.

HORSE—For sale, nice saddle and driving horse, lady or children; very pretty. Little Bob, 1714 Ohio.

HORSES—For sale, 10 horses and mares; 2 teams, 7 sets harness. Glendale Hauling Co., 2208 Morgan. (5)

HORSES—For sale; 3; 2 mares; $25 up; double harness. Storage company, 2100 Franklin. (5)

HORSE—For sale; suitable for storm buggy or delivery; sound, gentle, guaranteed. 914 N. Broadway (c8)

HORSE—For sale, and peddler wagon and harness; good as new; $75. 2720 Indiana, rear.

HORSES—For sale, at Banner Laundry Stable, good city horses. See stable boss, 2324 Market.

HORSE—For sale; beautiful, black, 6 years old, driving; runabout and harness; sell separate. Mrs. A. Hall, 2739 Thomas. Central 9344R.

HORSE—For sale; beautiful, coal black, saddler and driver, 6 years, 15½ hands, 1000 pounds, sound, family broke, worth $250, price $150. Newsum's Dancing Academy, 1412 N. Grand.

HORSE—For sale, fine, large family horse, fat, gentle, sound; Haase-Bohle rubber-tired storm buggy, brass harness; finest outfit in city; cost $600; $200. Dr. Robinson, 3829 West Pine bl.

MARES—For sale, 6 mares, 9 horses, 5 sets harness; selling out. 906 N. Jefferson. (5)

MARE—For sale, sound mare, harness and runabout. 4835A Fountain. (5)

MARE—For sale, good small driving or delivery mare, $55. 4543A Lucky.

MARE—For sale, jet black, gentle, family mare, cheap; also storm buggy and harness. 3225 Cherokee. (6)

MOVING VANS—For sale; 2; also 3 horses, 2 sets harness and 1 horse; sell at your own price; make offer; owner going to Montana. 810 N. 20th. (7)

MULES—For sale big city acclimated mules. 1457 Cottage av. (5)

MULES—For sale, good team mules, wagon and harness; cheap. Apply 927 Walton, rear.

OUTFIT—For sale, peddler's outfit, complete: 2 dozen chickens, macadam wagon, sell separately, leaving city; big bargain. 3036 Cass av. (6)

RUNABOUT—For sale, Maxwell, fully equipped; in first-class condition; $450. Hogan's drug store, Tower Grove and Chouteau. (7)

SPIDER—For sale; in first-class condition; big bargain for quick buyer. Call 4445 Forest Park bl. (c)

STAKE WAGON—For sale; one, 2-horse; good as new. Gold Spring Dist. Co., 1106-8 N. Broadway. (c6)

STORM BUGGY—For sale, rubber-tired; almost new; handmade. Call 1000 Hamilton av.

TOP WAGON—For sale; used very little; good as new. 3701 Manchester. (c8)

WAGON—For sale, one-horse coal wagon. 1824 S. 11th. (5)

WAGON—For sale, 1-horse coal wagon, $20; also 3 sets single harness. 2704 St. Louis.

WAGON—For sale, good peddler's wagon. $25; reason for selling, taken debt. Grocery Store, 1402 Elliott.

SLIGHTLY USED VEHICLES.
200 styles, good as new; auto customers say sell any price; new bargains every day; storm buggies, $60 up; surreys, $50 up; runabouts, $25 up; wagons, spiders, etc. BROADWAY VEHICLE CO., 914 N. B'way. (c96)

Private Families Using Automobiles Will Sell Horses, Carriages and Harness at a Sacrifice, AS WE HAVE NO FURTHER USE FOR THEM.

$250: June Wilkes, a sure 2:10 horse with the proper handling. I purchased this horse at Tassig & Tipton's speed sale at Lexington, Ky., last year for $975, and since then I have driven him a quarter mile in 31 seconds, a half mile in 1:05½, a full mile in 2:15¼; June is young, sound and a very attractive horse, a national roadster of 12 miles an hour; must be seen to be appreciated. $250; Blue Bell, a high-bred mare with foal; bred to one of the best sires in the country; $100 service fee paid; Blue Bell is by the $50,000 mare Devil; she can trot a 2:25 gait in her present condition; matinee record, 2:14¼; also two horses we have used in our family; large enough for most any use; city broken, and either one can be driven by a lady; high-grade stable blankets, sheets, leather halters, bandages, etc., go with the horses; also speed wagon, runabout, doctor's carriage and brougham, single and double harness for the above, all by the best makers; will sacrifice to an immediate purchaser. Can be seen by calling at corner Delmar bl. and Grand av. Please call at stable, see coachman or chauffeur. Dr. Walton. Grand or Page cars to door. (c1)

MACHINERY

FOR SALE

BOILER—For sale, one jacket boiler; in good condition. 1906 Olive st. (1)

SEWING MACHINES

SEWING MACHINE—For sale; drophead; good as new. 3436 Laclede.

SEWING MACHINES—New machines, $11 up; any make used machines, dropheads, Singer and other good makes, $3; guaranteed; box top machines, $2 up; machines rented, any make, $1.50 per month; repairing, $1. Albright Sewing Machine Co., 1238 Franklin. Phone Olive 1412, Central 5521. (c5)

$9.75

The price we have placed on 25 drophead machines, of all makes, every one guaranteed perfect, with all attachments; they are worth twice this price, but we need the room, and this price should move them in a hurry. Machines rented, $1.50 to $3 a month; all makes repaired for $1; Main 2778, ... 5500.
NEW YORK SEWING MACHINE CO., 1210 Franklin av. (c8)

TYPEWRITERS

McLAUGHLIN TYPEWRITER EXCHANGE, 1005 Pine; second-hand typewriters of all makes, cheap. Agents for the Standard Folding Typewriter. (c60)

TYPEWRITERS—For sale, Underwood, Oliver, Smith, Remington typewriters, $15, $25, $50; rentals, 3 months, $5. St. Louis Typewriter Exchange, Holland Bldg. Main 1162. (8)

Business Chances

BUSINESS CHANCES

BUSINESS CHANCE—Wanted, active man, with $5000; first-class proposition; investigate. Box Y-146, Post-Dispatch. (5)

BUSINESS CHANCE—Filing system expert will assist you in designing and installing office system. Box G-157, Post-Dis. (c8)

BUSINESS CHANCE—Would invest $500 in some good business; shoe repairing preferred. Box L-136, Post-Dispatch.

BUSINESS CHANCE—Woodworking manufacturing plant of North St. Louis wants to sell 20 or 30 shares, value $100 apiece, to enlarge plant. Box A-171, Post-Dis. (c7)

BUSINESS CHANCE—Party to take active interest in promoting manufacturing agency; 100 per cent profit; Missouri and Illinois territory; investigate immediately. Box A-175, Post-Dispatch. (c4)

BUSINESS CHANCE—For sale, nice little store, groceries, candy, etc.; good trade and neighborhood; satisfactory reason for selling; good place for elderly person; rent $12, including 2 living rooms; price $600. Box A-173, Post-Dispatch. (c6)

BUSINESS CHANCE—Will sell exclusive territory cheap; few counties left, Missouri and Illinois; new, fast-selling household necessities; small capital will earn large profits; strictly legitimate; be your own boss; appoint your own agents. Write for particulars. Thouvenot Specialty Co., 1512 Franklin av., St. Louis. (c7)

BAKERS—We sell movable bake ovens, guaranteed satisfaction for cash or time payments. Middleby Oven Mfg. Co., 605-7 S. 6th st., St. Louis, Mo. (c8)

BUSINESS WANTED

BUSINESS Wtd.—My equity of $3000 in single 6 and 6 room flat, West End, for good business; act quick. Box H-181, P.-D.

HOUSE painting; for best work, material, lowest price, send a postal to A. Elsner, residence 3417 Louisiana av.; office 2920 Chippewa. (c8)

IF you want to sell your business quick, good and confidential, see Neuberg, 1753 S. 18th, or phone Sidney 1167; no sale, no commission.

SALOON Wtd.—To buy saloon; state all particulars, 522 Clark av. (6)

BUSINESS FOR SALE

AGENCY—For sale, best newspaper agency near St. Louis; all St. Louis papers; 1550 daily, 1820 Sunday, mostly all customers; cigars, pipes, tobacco, book and post card store in connection; well stocked; will clear $300 per month; price $4700. Address S. M. Westwood, St. Charles, Mo. (7)

BAKERY—For sale; cheap; good condition; only one in town. City Bakery, Dickson, Mo. (2)

BARBER SHOP—For sale; 3-chair combination; good trade; in good town. Address Charles Merritt, Oran, Mo.

BUSINESS—For sale, nice clean corner; soda fountain, cigars, tobacco, candies; a bargain for someone. 6400 Oakland av. (6)

BUSINESS—For sale; coal and ice; including horse, 2 wagons; good location; established trade; good reason for selling. Call 2131 Locust.

CIGAR STORE—For sale, good-paying cigar, stationery, ice cream, clearing $150 monthly; will stand investigation; cash $1000. Box L-149, Post-Dispatch.

CONFECTIONERY—For sale; ice cream parlor; complete line cigars, tobacco and candies; cash or easy payments. 3539 Easton. (c5)

DRUG STORE—For sale, in Webster Groves. See Belding, Empire Bldg. (6)

DRUG STORE—For sale, half interest; sales $35 daily. Box L-84, Post-Dispatch.

DRUG STORE—For sale, good-paying; cash business; good lease; good transfer corner; on account of sickness. Apply 2600 Wash.

DRUG STORE—For sale; daily sales $30; low expense; clean stock, fixtures and fountain; good location; price $3000; terms. Box H-69, Post-Dispatch. (15)

DRUG STORE—For sale; first-class; well selected small stock of drugs; will invoice between $800 and $1000; new soda fountain; doing good business; good little town of 800; fine location for doctor; account of sickness; must sell; will take $450 if taken at once. Address A. M. Gaines, Leasburg, Mo. (7)

EXPRESS BUSINESS—For sale; old stand; 4 wagons, 4 horses; $350; sickness. 3414 Olive st.

FURNISHED FLAT—For sale, 6 rooms, full of roomers. Box L-103, Post-Dis.

GROCERY—For sale; and notion store. 4243 Finney av. (7)

GROCERY—For sale, and meat market; will sell cheap. 401 S. 12th st. (7)

GROCERY—For sale, and saloon; good business; corner; new stock; at once; around $800. Box L-117, Post-Dis. (3)

GROCERY STORE—And fruit stand for sale cheap. 1338 S. Merchant, cor. Broadway.

GROCERY—For sale, and saloon; your chance to get a good stand at a bargain; must be sold this week. Wm. S. Drozda, 1008 Old Manchester rd. (c7)

GROCERY—For sale, meat and vegetable market; splendid location; income $50 day, cash business; price $900; account sickness; cheap; investigate. 3523 Lindell.

GROCERY AND MARKET—For sale; also rooming house; I must sell account of health; these are live money-makers; step lively if you want a bargain; one or both; cash and easy terms; you are lucky to get these money-makers at the sacrifice which I will make for a quick deal; this opportunity will surprise you; investigate. Call 3119 Locust st.

HORSE—For sale, and wagon; also laundry route. Box L-119, Post-Dis. (96)

LIVERY—For sale, and boarding stable; good location. Box L-52, Post-Dispatch.

MEAT AND VEGETABLE MARKET—For sale; price reasonable. Box Y-150, Post-Dispatch. (5)

OFFICE BUSINESS—For sale; half interest; profitable; $125 cash; experience unnecessary; young man preferred; be quick or don't bother; need help; particulars at office. Box L-88, Post-Dispatch.

PAINT BUSINESS—For sale, and wall paper; established 15 years; carry stock between $5000 and $6000; easy terms; wish to retire. E. F. Browne, 309 Boonville st., Springfield, Mo. (16)

PAPER ROUTE—For sale; good, evening. Call at 2818 Indiana av. (63)

RESTAURANT—For sale, one of best locations in city; reasonable; please don't answer unless you mean busines. Box L-73, Post-Dispatch. (5)

ROOMING HOUSE—For sale, for $275; 14 rooms; bargain. Box H-77, Post-Dis. (6)

ROOMING HOUSE—For sale, 11 rooms, full; rent $17.50; snap. Call 3509 Lindell bl.

ROOMING HOUSE—For sale, 9 rooms, nicely furnished; rent $45; income $80; must sell; make offer; terms. 3523 Lindell bl.

ROOMING HOUSE—For sale, 12 nicely furnished rooms; must sacrifice on account of sickness. 2922 Washington. (7)

ROOMING HOUSE—For sale; home cooking, restaurant combined; will sell cheap. 1301A Washington. (5)

SHOE SHOP—For sale; 4 years' fine business; good location. 1410 N. Garrison. (7)

Professional

ATTORNEYS AT LAW

ADVICE FREE—Damage suits and all legal matters respectively attended to. Central Law Bureau, 806 Chestnut st., room 206. (c8)

ALL legal matters, damage and pension cases faithfully attended to; advice free. 1023 Chestnut st. (c8)

LEGAL matters, all courts, experienced attorneys; careful attention; easy payments. 407 N. 8th st., room 327. (c8)

ALL CASES on weekly payments; advice free. 522 Pine st., room 2. (8)

CLAIRVOYANTS

ARRIVAL EXTRAORDINARY—Mme. Miller of Europe; the greatest fortune teller in the world; tells everything, unites separated, gives good luck in love and business; hours, 10 to 7 daily and Sunday; special readings, 25c. 2680 S. Jefferson. (5)

KAROMA, clairvoyant; test, 10c; love, marriage, family troubles, business investments; separated united. 1418 Olive. (5)

AMERICAN blind lady has blue stone charms, good luck. 1708 S. 14th st., near City Hospital.

MRS. CUNNINGHAM, clairvoyant, card reader. Full readings, 25c. Entrance Bremen av., 3900 N. Broadway.

DANCING

PROF. AND MRS. ROTH guarantee waltz, two-step and square dances for $3; Tuesday and Friday evenings; open all summer; no cloakroom charges. Coliseum Dancing Academy, 1107 Pine st. (6)

BELLEVUE, 5000 Easton, teaches individually, guarantees dances; special care with ladies; lessons Tuesday, Wednesday, Friday, Saturday evenings; all summer; fans. (c8)

NATIONAL Dancing Academy, 1302 Olive; lessons every day and evening; private; any hour; summer rates. (6)

NEWSUM'S HALL, 1412 N. Grand—Classes Mondays and Fridays; private lessons afternoons. H. A. Newsum, proprietor. (6)

INSTRUCTION

G. C. CHRISMAN, room 1500, 705 Olive; translations, shorthand, typewriting, Spanish. (c8)

DENTISTS

Tell Your Tooth Troubles
To Dr. Bernhardt, Dentist, 1010 Olive. (c56)

DETECTIVES

DETECTIVE, expert, having years of practical experience, does shadowing and investigating, locates missing people; evidence secured in court cases; absolute secrecy; consultation free. 3731 Olive st. Phone Lindell 1322. (8)

DETECTIVE STRADLEY, expert, most reliable secret service, locating lost and runaway people, shadowing, investigating; consultation free. 3834A Olive; phone Lindell 2952. (2)

DETECTIVE—Expert, desires confidential work. Call 828 Victoria Bldg., phone Central 2269R. (c8)

DRESSMAKING AND MILLINERY

DRESSMAKING—Experienced lady wishes employment with dressmaker by the day, $1.50 day. Address Dressmaker, 3421 Lucas. (c6)

MEDICAL

CHOUTEAU MATERNITY HOME, licensed. Central 7898. 1515 Chouteau av. (c8)

DR. CONRAD, female specialist, treats all female diseases; consultation free. 1613A S. Jefferson av. (5)

MATERNITY HOME (Dr. Vanderbeck's)—2007 Park av.; best hospital facilities; charming home features; trained nurses; beautiful location; reasonable prices. (8)

MRS. K. WALZ, licensed midwife, 237 S. Jefferson. (7)

WOMEN SPECIALIST—Dr. Turver, 40 years' family practice; don't worry; try Dr. Turver, 6 N. 3d st., corner Market st.; medicines and attendance, 50c; good refs. (1)

Mrs. Warrance, 2660 Washington
Licensed midwife; private home; receives ladies before and during confinement; call or write; terms to suit all cases. (8)

THEATRICAL

AIRDOME—For sale, making $100 per week and over; we will show you. Box L-89, Post-Dispatch. (7)

AMATEURS Wtd.—For Saturday night, 18th and Park av. (c)

AMATEURS WANTED.
100 amateurs. Phone Central 9505L. (c)

AMATEURS Wtd.—Every Wednesday, Thursday and Friday; prizes $5, $2, $1. Palace, 1310 Franklin. (5)

BENCHES—For sale; and a booth. 18th and Park av. (c)

MUSICIANS Wtd.—Two; colored; mandolin and guitar players. Hamilton Hotel Roof Garden. Apply Hamilton Hotel, 5:30 p. m.

NOTICE—Sig. Reinfield's refined lady minstrels arrive here in about four weeks. This is the "original;" others are imitators and imposters. 4105 Morgan st. (7)

ODEON—For sale, large, unsurpassed equipment and location; money-maker; must be seen to be appreciated. Box Y-61, P.-D. (59)

QUARTET—Good baritone, bass and first tenor wanted for quartet; steady, easy work, nice pay. Box R-121, Post-Dispatch.

TENT THEATER OUTFIT Wtd.—Complete, 60 with 30 or larger. Box Y-77, Post-Dis. (7)

VAUDEVILLE ACTS Wtd.—Five, singles, each night. Brighton Airdome, 16th and Chestnut. (5)

WE SELL films, picture machines, chairs, etc. Amusement Supply Co., 6 S. 16th. (8c)

The Modern School of Acting.
Singing, dancing, dramatic art, etc. Princess Theater Bldg., Grand and Olive. (c15)

Business Cards

BUSINESS ANNOUNCEMENTS

AAA1—Cheapest place in town for printing. McGill & Co., 121 N. 11th st. (14c)

GENTS—Your safety razor blades sharpened, 25c per doz. The White Jew. Co., 316 Holland Bldg. Bell phone Olive 405.

HAIR CUT, 10c; shave, 10c; shampoo, 10c; hand or electric massage, 10c; manicuring, 25c; all first-class work; bath, 10c. Numa House Barber Shop, 1611½ Market st. (c8)

STRAW HATS cleaned while you wait, 15c; panamas, 25c. Murphy, 110 N. 6th. (c8)

TONY, formerly with Duffy, has opened his new lunchroom at 711 Pine st. (c8)

TUCK POINTING—First-class work; low prices. C. L. McDaniels, 2355 E. Arlington. Delmar 3250L. (c8)

STEAM CARPET CLEANING

EMPIRE STEAM CARPET CO.—Carpets taken up, cleaned and made over and laid; lowest prices. 2123 Lucas; Bomont 220, Central 4305. (c8)

STORAGE AND MOVING

ABSOLUTE SECURITY—LEONORI Fireproof warehouses for safekeeping furniture, pianos, valuables, trunks, boxes, etc.; clean rooms, strictly first-class; moving, packing, shipping; ship goods our care; money advanced; get our rates.
R. U. LEONORI AUCTION & STORAGE CO. Both phones. Grand and Laclede. (c8)

BONDED WAREHOUSE—Henry C. Wiehe Furniture and Storage Co., 1512-14-16 Franklin av.; money advanced when desired. Phone Central 4303. (8c)

BOSTON Moving and Storage Co. pays best price for furniture. 4110 N. Broadway. Central 2919L. (c60)

DELMAR EXPRESS AND MOVING CO.—Vans for hire $3.50 load. 712 N. Vandeventer. Lindell 4206. (c8)

INDEPENDENT Storage and Moving Co., 1266 S. Broadway; large vans, $3 load; small, $2. Central 8335R. (c8)

NEW YORK STORAGE CO., 2219 Wash st.; expert packing and moving; 500 storage rooms; our own building. (c17)

ONLY white men employed; medium vans, $4; large, $5; let me bid on your furniture. I. W. Davis, 1429 Manchester av., both phones. (c8)

SOUTH SIDE STORAGE & MOVING CO., 1901-1903 Sidney st.; telephone Sidney 235, Kinloch Victor 607. (c8)

WAGNER BROS., Moving and Storage Co., 2746 Laclede; estimates free. C. 1551, Bt. 1569. (c8)

AMERICAN STORAGE CO.
Langdale Bros.; both phones; insurance rate 30c per $100 a year; ask others theirs; investigate; new reinforced concrete fireproof warehouse; insurance the lowest; responsibility the highest. Main 2315 Olive. (8c)

Fireproof Sanitary Storage
Our new fireproof warehouse is now ready to receive storage; insurance rates the lowest; we will also move; pack and ship your goods at the lowest rates; get our prices; money advanced; furniture taken in exchange for moving. Bomont 685, Central 6112.
STOECKER & PRICE, 2918-20 Franklin, Walter C. Taylor, Mgr. (8c)

LANGAN & TAYLOR
FIREPROOF STORAGE.
SANITARY WAREHOUSES.
INSURANCE RATE, 43c PER HUNDRED.
Main office, 1828 Washington av.; Bomont 3220; Central 3458. (c8)

"INDESTRUCTIBLE"
The FIREPROOF STORAGE Co
2201-15 Washington av.
Phones, Bomont 3100, Central 1501.
Brand-new, $250,000 fireproof warehouse. Lowest insurance; private vaults. (57xc)

WALL PAPER CLEANING, ETC.

DULL season; paper hanging and cleaning done cheap. Nagel, 1714 Texas; phone Grand 2491. (5)

Rooms and Board

ROOMS AND BOARD WANTED

BOARD Wtd.—For two boys, near good school. Address S., 302 N. Euclid. (5)

ROOM AND BOARD Wtd.—Single room and board with private family by refined young man. Compton Heights district preferred. Box L-58, Post-Dispatch.

ROOM AND BOARD Wtd.—By quiet, refined young lady employed; congenial private family; good neighborhood; near car line, about 35 minutes from town; no children or other boarders; widow's home preferred; use of piano and parlor; permanent; references exchanged; terms reasonable; state particulars. Box Y-131, Post-Dispatch. (5)

ROOMS WANTED

ROOMS Wtd.—Two unfurnished front rooms; Park, Compton car, for young couple. Box L-135, Post-Dispatch.

ROOM Wtd.—Scrupulously clean, well-furnished room, for 2 gentlemen; neighborhood Pine, Lindell, Vandeventer and Sarah. Box L-120, Post-Dispatch. (7)

ROOM Wtd.—Neighborhood Grand av. from Finney to 3500 north, and west of Taylor; first or second floor front; southern exposure. E. N. Y., 2601 Olive st., city. (5)

ROOMS FOR RENT—CITY

ALBION PL., 3328A—Hall room; conv. to 3 car lines; near Lafayette Park. (7)

AUBERT, 784A—Cool, clean rooms, modern conveniences; Delmar and Suburban cars; free Bell phone. (7)

AUBERT, 1325A—Nicely furnished room, for one or two; private family; conveniences; reasonable. (7)

BACON, 1717—Two furnished housekeeping rooms, in private home; also hall room, $1.

BELL, 3322—Nicely furnished room for gentlemen; phone; all conveniences; private family. (7)

BELL, 3413—Cozily furnished second-floor front room; so. ex.; new, comfortable bed; gas, hot bath; reasonable.

BIDDLE, 2419—One large front room, one hall room, furnished, $1.50 weekly.

CARDINAL, 15 N.—Newly furnished rooms; light housekeeping if preferred; Laclede and Olive car lines; reasonable. (80)

CASS, 2921—Two furnished rooms in cottage. (89)

CHAMBERS, 1203—Light, airy furnished rooms, lodging or light housekeeping; only $1 up; sanitary toilets, bath, free Kinloch phone, Central 7727L. (96)

CHANNING, 1110 N.—Unfurnished room, with bath and water; nice and cool; reasonable. (6)

CHESTNUT, 1101—Neat front room, second floor; gents or housekeeping; $1 up. (6)

CHESTNUT, 2011¼—Neatly furnished rooms, day or week; near Union Station; hot bath. (1)

CHOUTEAU, 1514—Rooms, neatly furnished, for gentlemen or housekeeping; $1 up. (5)

CHOUTEAU, 1211—Nicely furnished connecting rooms, for housekeeping, $3 week; single rooms, $1.50.

COMPTON, 1021 N.—Nicely furnished front room, 1st floor, $2.50 weekly.

COOK, 4122—Newly furnished room; southern exposure; private family. Phone Delmar 3044J. (5)

COOK, 4383—Widow would like one or two ladies to share flat; all conveniences; call evenings. (6)

COOK, 3622—Second-floor front and connecting rooms; housekeeping; gas, bath; no children.

COOK, 4104—Two furnished rooms, for light housekeeping; one other room; all conveniences; free phone. (7)

COOK, 4293—Large 2d-story front; southern exposure; private family. Lindell 8227. (15)

COOK, 3730—Two nicely furnished rooms for housekeeping with every convenience; $4 week.

COOK, 3963—2 or 3 connecting front rooms, furnished housekeeping; hot water, gas range, refrigerator, bath; free phone; southern exposure; private. (7)

COTE BRILLIANTE, 4234—3 nice rooms, reduced to $9. (5)

COZENS, 3635—Large front and connecting housekeeping room, for 2 or more; conveniences; reasonable.

DAYTON, 2832—Nicely furnished rooms; gas, bath, all conveniences; 2 unfurnished at $6 per month.

DELMAR BL., 4431—Nicely furnished front parlor, to quiet couple or gentlemen. (7)

DELMAR BL., 4056—Furnished rooms; modern conveniences; free phone.

DELMAR BL., 4122—Furnished rooms; southern exposure; hot and cold water. (5)

DELMAR, 5137—Large south room, fine bath; private house; two adults. (79)

DELMAR BL., 4059—So.-ex. front room; couple or gentlemen; reasonable. (6)

DELMAR BL., 4038—Second-story front room, suitable for 2; all conveniences. (65)

DELMAR BL., 4104—Elegantly furnished rooms; reasonable. (96)

DELMAR BL., 4440—Nicely furnished front room, gentlemen preferred. (96)

DELMAR BL., 5256A—Newly furnished room, for 1 or 2; home comforts; free Bell phone; breakfast optional. (5)

DELMAR BL., 5185—Elegant rooms; hot baths all hours, both phones; most reasonable prices. (2)

DELMAR BL., 4635A—Furnished room in private family; continuous hot water. Forest 6859. (7)

DELMAR BL., 4036—Large, nicely furnished, so.-ex., second-floor housekeeping rooms; modern conveniences; reas.

DELMAR BL., 4116—Nicely furnished rooms, conveniences; reasonable; phone Lindell 2901L. (5)

DELMAR BL., 3864—Dandy single rooms, $2.50 per week; all conveniences; phone, bath. (7)

DELMAR BL., 3868—Desirable rooms, in good home; modern conveniences; reasonable. Lindell 3566. (5)

DELMAR BL., 5091—Nicely furnished front room, for 1 or 2; all conveniences; reasonable. (15)

DELMAR BL., 5102A—Furnished front room, steam heat, electric light; 1 or 2 gentlemen. (7)

DELMAR BL., 5087A—Nicely furnished, so.-ex. front room, singe or en suite; also hall room; all conveniences; private Bell phone; investigate. (5)

DELMAR BL., 6147—Newly furnished cool rooms, phone, electric light, hot bath all hours; large shady lawn; cars every 3 minutes. (80)

DELMAR BL., 4415—Large, cool, airy second-floor room; all modern conveniences; electric lights; free Bell phone; housekeeping privileges if desired. (5)

DICKSON, 2950—2 well-furnished, large clean, housekeeping rooms; gas range, bath; $3.50 week. (7)

EIGHTEENTH, 1124 N.—Neatly furnished rooms. (7)

EIGHTEENTH, 1019 N.—Furnished rooms, gentlemen or light housekeeping; hall room. (7)

FAIRMOUNT, 5126—Large, elegantly furnished front room in private family; all conveniences.

FINNEY, 4635A—Furnished room, in private family; continuous hot water. Forest 6859. (6)

FINNEY, 3701—Front room, for ladies or gents employed; large room for light housekeeping.

FINNEY, 3727—Two connecting rooms, second-floor front, furnished complete for housekeeping; gas range. (1)

FOLSOM, 3653—4 unfurnished rooms, or will furnish them for gentlemen; all rooms light; all conveniences; breakfast if desired. (77)

FOURTEENTH, 207 N.—2 rooms.

FOURTEENTH, 8 N.—Two connecting rooms, $2.50; also 1 room for housekeeping, $1.50. (7)

FRANKLIN, 1300—Furnished room.

FRANKLIN, 1600—Over drug store; furnished rooms, for housekeeping.

FRANKLIN, 2913—Nice, large room, furnished for light housekeeping; $2 week.

FRANKLIN, 3029—Large first-floor parlor; light, cool; all conveniences; private family; for gentleman.

FRANKLIN, 3037—Front and back parlor; nicely furnished; terms reasonable; private family. (6)

FRANKLIN, 1507—Neatly furnished connecting rooms, also hall room, $1 per week; free phone.

FRANKLIN, 519—Front rooms, $2.50; side rooms, $1, $1.50 and $2; clean, cool; bath. (1)

FRANKLIN, 3129—Elegantly furnished front room, gas, bath, laundry, southern exposure; rent very low.

FRANKLIN, 3414—Lovely, modern, front and 1 or 2 connecting rooms; reasonable; adults only.

GARRISON, 932 N.—Nice rooms, single or en suite; housekeeping; gas, etc.

GARRISON, 1214 N.—Near Easton; beautifully furnished outside rooms; large lawn, ice water, baths, etc. (7)

GARRISON, 304 N. (corner Olive)—Elegantly furnished housekeeping rooms; gas range, refrigerator; conveniences. (6)

GARRISON, 1014 N.—Large, clean, bright furnished front rooms, $1.75 and $1.50 week; 2 hall rooms, $1; must be decent people.

HENRIETTA, 2711—Two or three connecting unfurnished rooms, bath, sink; so. ex.

JEFFERSON, 2257 S.—Hall room; best board. (c)

KENSINGTON, 5225—Well furnished second-story rooms, so. ex.; modern conveniences. Forest 1477.

KING'S HIGHWAY, 711A N.—Fine, newly furnished room, gentlemen; all conveniences and good service.

LACLEDE, 3741—Nicely furnished room, modern conveniences, hot bath and phone; $2.50 per week. (6)

LACLEDE, 4305—Pleasant front room; so. ex.; private family; reasonable; all conveniences. (6)

LACLEDE, 4309—Connecting housekeeping room, completely furnished; bath, laundry, furnace heat; no children. (5)

LACLEDE, 3514—One, two or three nicely furnished housekeeping rooms, 1st floor; icebox, gas.

LA SALLE, 1801—2 connecting rooms, so. ex., for gents or couple; all convs. (6)

LAWTON, 3010—Newly decorated rooms, furnished or unfurnished, for white people. (6)

LINDELL, 3510—Beautifully furnished housekeeping rooms, gas range, free ice; small kitchen, with water.

LOCUST, 2920—Large front room, for light housekeeping; good location; every conv. (2)

LOCUST, 2819—Room, housekeeping or gents, $2; front room, $2.50, $3; bath. (7)

LOCUST, 3202—Neatly furnished front room; bath, phone; convenient to cars; reasonable.

LOCUST, 3032—Seamstress, no home, business at home; rooms for light service; call evenings. (5)

LOCUST, 3082—Connecting housekeeping; running water, range, refrigerator; $2.50 bargain; small service; call immediately. (5)

LOCUST, 3003—Fine housekeeping rooms; hot bath, free phone, larg yard, lots of shade trees. (2)

LOCUST, 3200—Nicely furnished front room, with kitchen; housekeeping; gas range, refrigerator.

LOCUST, 2227—Large, airy, cool rooms; sleeping, single or double, $1.50, $2 up; housekeeping, $2.50, $3 up; hot bath; best home comforts for small prices; call and be convinced; children no objection.

LUCAS, 3223—Nice, cool furnished rooms for housekeeping and sleeping; with convs. (5)

LUCAS, 3115—Two connecting rooms, furnished for light housekeeping; gas range, bath, phone; reasonable. (6)

LUCAS, 3130-3015—Furnished light housekeeping rooms; gas stove, phones, bath, laundry; $1.50 up. (8)

McPHERSON, 4934—Nicely furnished room in private family; reasonable. Phone Forest 1915.

MANCHESTER, 3103—Furnished room, large, second floor, $1 week. (5)

MERCHANTS, 1221—3 large rooms, water, cellar, attic; reduced to $8; upstairs. (80)

MISSOURI, 1411—Nicely furnished room. (6)

THE MONTROSE, "15 minutes from anywhere;" steam heat, bath, phones, hot water, janitor; charges most reasonable. 1303 N. Garrison av. (c34x)

MORGAN, 3411—Furnished or unfurnished rooms. Bell and Kinloch telephones. (6)

MORGAN, 5081—Neatly furnished front rooms, suitable for one or two gentlemen.

MORGAN, 3133—Two nicely furnished rooms for housekeeping; clean and cool; gas, bath, laundry. (7)

MORGAN, 3033—Room, furnished or unfurnished, to suit tenant; gas, bath; reasonable.

MORGAN, 3029—Nice front room, connecting rooms, also gas, bath, laundry; everything neat.

MORGAN, 3320—Nicely furnished connecting housekeeping rooms, first floor; bath, gas for cooking; reasonable. (7)

MORGAN, 3500—Furnished or unfurnished rooms; bath, phone, laundry, gas; detached house; $2 up. (7)

MORGAN, 3030—Large, cool room, furnished, for housekeeping; gas stove, hot bath, laundry, etc. (5)

MORGAN, 3214—Two connecting, furnished housekeeping rooms; gas stove; phone; laundry, bath; $2.75 weekly. (1)

MORGAN, 4122A—Large unfurnished rooms; privilege of housekeeping; steam heat, janitor service. (6)

MORGAN, 3214—2 connecting 1st-floor furnished housekeeping rooms, gas range, phone, laundry; $3.25. (8)

MORGAN, 3041—2 nice, bright, clean front rooms, furnished or unfurnished; gas, bath, etc.; cheap. (5)

NEWSTEAD, 1218A N.—Neatly furnished, large, light, cool, modern rooms; also light housekeeping; reasonable; near Page bl.

NORTH MARKET, 3714—3 large rooms, water and gas. Apply 3716. (7)

OLIVE, 3680—Neatly furnished, second-story room, for gentleman. (5)

OLIVE, 3922—Cool, clean rooms, suitable for gentlemen or couple. (7)

OLIVE, 2617—Nice rooms, $1.25 to $3 each. (6)

OLIVE, 4394—Front room, 3d-floor; back parlor; gents; housekeeping; Lindell 1519. (5)

OLIVE, 2823—2 connecting rooms, housekeeping; 3 large closets, water, fuel gas; no children. (5)

OLIVE, 3961A—Newly furnished rooms; hot and cold water in each room; bath and electric light. (7)

OLIVE, 2728—Clean, cool, well-furnished housekeeping rooms, 2d floor; own home; references appreciated. (7)

OLIVE, 1810—Front room, complete for housekeeping; hot bath, gas, phone; reasonable. (7)

OLIVE, 3214—Front room, complete for housekeeping; hot bath, gas, phone; reasonable. (7)

PAGE BL., 4470—Second-story front room; all modern conveniences. (5)

PAGE BL., 4010A—Quiet, neatly furnished, comfortable room; furnace heat; pri. home.

PAGE BL., 3955A—Connecting front rooms, for housekeeping; also 3d-floor front; modern conveniences. (5)

PAGE BL., 3878—2 connecting front rooms, for housekeeping; phone, gas range; every convenience. (7)

PAGE BL., 4034—2 connecting rooms for housekeeping; gas range, refrigerator; private family. (7)

PAPIN, 1554 (900 S. 17th)—Airy, furnished front room; gents or housekeeping; 75c up.

PARK, 917—Two connecting furnished front rooms; bath, light housekeeping. (7)

PARK, 2620—Newly furnished, cool front room, 2d floor; modern; convenient to car line. (7)

PARK, 2720—Large furnished room, all conveniences, with piano privileges; private family.

PENDLETON, 519—Near Olive; single communicating, beautiful, modern; phone; electric light; hot-water heat. (80)

PINE, 3107—Room and kitchen; also other rooms; cooking gas, hot bath, refrigerator, laundry.

PINE, 3510—Elegantly furnished rooms, with all conveniences, for light housekeeping; fine location. (7)

PINE, 3233—Clean, cool rooms, with or without housekeeping; bath, phone, laundry; very reasonable. (5)

ROOM—Clean, cool room; private family; West End. Delmar 3603L. (6)

ROOMS—2 large, unfurnished, front, with bath; rent cheap. Call 1127 S. 10th st.

ROOMS—3, furnished for housekeeping. Bomont 1126.

ROOM—Nicely furnished; no other roomers; home comforts; private family. Box L-107, Post-Dispatch. (96)

ROOM—Euclid, near Maryland; in apartment; near Forest Park; every modern convenience; for first-class couple or gentlemen. Forest 211. (6)

ROOMS—Von Versen, 5700 block; separate or en suite, second-story adjoining, to gentlemen, with references; private home. Phone Forest 5660. (7)

ROOM—Nicely furnished large front room in Cabanne district, hot bath, free phone; Hodiamont and Page car lines; very reasonable to one or two gentlemen. Box Y-93, Post-Dispatch. (73)

ROOMS—Two double and one single room in private family; 2900 west; unemployed or bad characters need not apply; rooms never been occupied; all new. Call Bomont 1289. (5)

RUSSELL, 3652—Nicely furnished rooms; private family; phone and all convs.

SELBY PL., 1015—Furnished rooms for housekeeping. (4)

SHERIDAN, 3026—Furnished rooms, for light housekeeping; single or en suite; phone; private family. (7)

SIXTEENTH, 1439¾ N.—Two completely furnished housekeeping rooms, water, refrigerator, etc.; reasonable; to couple. (7)

SPRING, 510 N.—Two front rooms, for housekeeping; everything furnished; Olive cars.

TAYLOR, 1325 N.—Two nice rooms, furnished, for light housekeeping, $3.50.

TENTH, 1723 N.—Furnished room, for light housekeeping; also rooms for gentlemen.

THIRTEENTH, 1625 S.—Three rooms, newly decorated; water and gas; 10 days free; $9. (6)

THOMAS, 2819—1 or 2 unfurnished rooms; gas, bath, closet. (7)

TWELFTH, 2300 S.—Room, complete for housekeeping; running water. (7)

TWELFTH, 1133 S.—Cool furnished front room for 1 or 2 gents. (89)

UNION, 1149 (Apartment A)—Cool room, in apartment, with couple; all conveniences; Cabanne; Suburban car.

VERNON, 5003A—Neatly furnished room, for one or two refined young men. (6)

WASH, 1611—Nicely furnished, cool rooms and bath, $1 to $2.50 per week. Saxonia. (8)

WASH, 1711—Furnished housekeeping rooms; gas stove, ice chest, laundry, phone; large lawn; cheap.

WASHINGTON BL., 3930—Furnished rooms; board optional; charge reasonable. (5)

WASHINGTON, 2818—Furnished front room for housekeeping; $2.50 per week. (5)

WASHINGTON, 2929—Large, cool, clean front room; housekeeping optional. (6)

WASHINGTON BL., 4056—Large and small adjoining rooms, for 3 gentlemen.

WASHINGTON, 2669—Nice, large, cool second-floor front room and basement.

WASHINGTON BL., 4182—Large, elegantly furnished, 2d-story front room; separate beds; free Bell phone. (5)

WASHINGTON BL., 4749—Nicely furnished room, with or without use of kitchen; private; Forest 7562. (5)

WASHINGTON, 1414—Furnished room, for $1.50 per week and up; light housekeeping; cheap. (7)

WASHINGTON, 3416—Nicely furnished rooms, for gentlemen; steam heat, hot bath. (7)

WASHINGTON, 2649—Nice, large, cool first and second floor front rooms; hall and back room.

WASHINGTON, 3141—Nicely furnished rooms, southern exposure; hot bath; phone, gas; housekeeping if desired. (5)

WASHINGTON, 4545—Desirable furnished southern room; quiet, private home; bath, electricity, Bell phone. (6)

WASHINGTON, 3142—Large front rooms, newly furnished, decorated; so. ex.; hot water; $2 up.

WASHINGTON, 2643—Large, pleasant rooms, $2, $3; hall, attic room, $1; quiet, private; gentleman. (5)

WASHINGTON, 2901—Room and small kitchen for light housekeeping; gas range; $2.50 week. (5)

WASHINGTON, 1309—Neatly furnished rooms, $1 per week and up; also light housekeeping. (6)

WEST BELLE PL., 4102—Nicely furnished room; bath; private family. (5)

WEST BELLE PL., 4130A—Front room, with or without board; private family; home cooking; reasonable.

WEST PINE BL., 3651—Nicely furnished, second-story, so.-x. room; also first-floor front.

WINDSOR PL., 3723—Nicely furnished room; all conveniences. (89)

WINDSOR PL., 3531—2 furnished housekeeping rooms; so. ex.; gas range, refrigerator, bath. (5)

FOR COLORED

FINNEY, 3938—Two or three unfurnished and one furnished room. (*)

LAWTON, 3409—Furnished room; man and wife; colored. (*)

LAWTON, 3107—Neatly furnished rooms, for couples or men. (7*)

LAWTON, 2911—Nicely furnished rooms; gas, hot and cold bath; kitchen; laundry; $2.50 week. (5*)

ROOMS FOR RENT—CITY

FOR COLORED

LAWTON, 3019—Four nice unfurnished downstairs rooms, including front room; conveniences. (*)

PINE, 2314—Furnished rooms; all conveniences. (*5)

PINE, 2635—Two combination rooms, $1.50; one large room, $1.50 week. (6*)

PINE, 3143—Rooms; hot bath, laundry; must be desirable and without children. (*)

PLUM, 220—2 large rooms; porch, large yard, water; rent weekly; will decorate; open. (*)

TWENTY-SECOND, 12 S.—Neatly furnished rooms; all conveniences; $2.25 up. (7*)

TWENTY-SECOND, 822 S.—3 nice, large rooms; good condition; rent reduced; open; $6.50. (65x)

ROOMS WITH BOARD—CITY

BLAINE, 3626—Newly furnished second-floor rooms for gentlemen or married couples; breakfast if desired; free phones, bath, gas, hot, cold water; 3 car lines; private family.

BOARD—Wanted, babies to board; good care; $2.50 week. Tyler 2712. (7)

CABANNE, 5200—Front room and board; first-class. Forest 7118. (7)

CABANNE, 5192—Desirable single room with southern exposure; cuisine first-class; gentleman; Forest 4967. (65)

CABANNE, 5419—Room and board; elegantly furnished, southern 2d-story front; first-class accommodations; ideal surroundings.

CABANNE, 5209—Second-floor southern front room and board, beautiful home; rooms vacuum cleaned daily; lawn and gallery; Suburban cars. (7)

CATES, 5616—Well-furnished double room; good board; references. (6)

CLEVELAND, 4236—Large front room, with alcove; free phone, with board, for 2. (7)

COOK, 4744—Large, furnished front room, for gentlemen, with or without board. (5)

COOK, 4001—2 beautifully furnished connecting housekeeping rooms; gas range; every convenience; quiet. (46x)

COOK, 3679—Nicely furnished 2d-story front room, for two; good table. Phone Lindell 2773. (7)

COOK, 4516—Nicely furnished 2d-floor front and connecting rooms; all conveniences; good board; Bell phone. (7)

DELMAR BL., 3891—Nicely furnished room and board; electric light; modern convs. (5)

DELMAR BL., 4417—Fine cool room; excellent meals; 1 or 2 gentlemen; $5 each.

DELMAR BL., 5243A—2-room furnished flat; electric light, phone, bath and gas.

DELMAR BL., 5227—Room in modern private home; board optional. Forest 5763. (8)

DELMAR BL., 3971—Beautiful front rooms; private family; excellent table; comforts of a modern home. (7)

DELMAR BL., 3893—Desirable rooms and first-class board; modern conveniences, phone, etc. (7)

DELMAR BL., 3816—Pleasant rooms, first-class board; phone and all conveniences; reasonable. (5)

DELMAR BL., 3884—Cool, light, southern-exposed room; good table; reasonable terms. Phone Lindell 3953. (6)

DELMAR BL., 4451A—Newly furnished rooms, for 2; also good table board; 6 o'clock dinner. (1)

DELMAR BL., 4270—Second-story front, lavatory attached; excellent table and service; Lindell 2776. (5)

DELMAR BL., 3962—Front room and board; all home conveniences; phone; cars handy; reasonable. (5)

DELMAR BL., 5091A—Pleasant front and connecting rooms, with board; private family; single or en suite. (5)

DILLON, 1321—Neatly furnished second-floor front room, alcove; also connecting rooms; $3; bath.

EIGHTH, 1113 S.—Nice front room, for 1 or 2 gentlemen; all conveniences. (7)

FOREST PARK BL., 3730—Nicely furnished front room; good board; gentlemen preferred.

FOUNTAIN, 4871—Nicely furnished room for 2 employed; excellent table. (7)

FRANKLIN, 3504—Beautiful, large, so.-ex. rooms, with board; private family; pleasant, congenial surroundings; Grand, Page and Suburban cars; $5 week.

GEYER, 2735—Board and room for one gentleman; phone, gas and bath; reasonable; private. (5)

HICKORY, 1016—Nicely furnished front room, for 2 friendly men. (7)

IOWA, 2661—Furnished room and board for elderly gentleman, German; private fam.

KING'S HIGHWAY, 804 N.—Pleasant 2d-floor front room, board; two gentlemen or couple; private. (6)

KING'S HIGHWAY, 804 N.—Nicely furnished 2d-floor room, with board; couple or gentlemen; private. (5)

KING'S HIGHWAY, 1244 N.—Large front room, well furnished; extra table; every convenience; unlimited Bell phone; couple or gentlemen.

LACLEDE, 3470—Rooms, with board; $3.50 to $4.50 per week. Phone Central 9262X.

LACLEDE, 3470 — Nicely furnished front room, with board; home comforts; free phone. (5)

LAFAYETTE, 2002—Nicely furnished front parlors, also single room, with first-class board; reasonable. (5)

LA SALLE, 1817—Rooms and board, suitable for 4 gents; near Lafayette Park and Union Station. (7)

LEWIS PL., 9—Desirable rooms; breakfast and dinner; gentlemen; business people preferred; fine location. (8)

LEWIS PL., 9—Most desirable rooms, with breakfast and dinner; all conveniences; fine location. (5)

LOCUST, 2808—Neat, clean rooms, with board; home cooking; bath; prices reas.

LOCUST, 3036—Room and board, one or two people, in small family; reasonable; conveniences.

LUCAS, 3517—Rooms and board, $4 up; elegant first-class room and other desirable rooms. (7)

McPHERSON, 4390—Nicely furnished, large and small room, with board, for gentlemen. (5)

McPHERSON, 4628 to 4710 (Monmouth Inn)—Rooms with bath connecting; also single room; good board; reasonable prices. (7)

MANCHESTER, 4338—Four gentlemen or ladies can find good board and rooms; $4 week. (5)

MORGAN, 4323 W.—PLEASANT ROOMS FOR THE SUMMER; REASONABLE. (c8)

MORGAN, 4163—Nicely furnished rooms, 1 or 2 gentlemen; first-class board; Lindell 2391. (5)

MORGAN, 3341—Two large, beautifully furnished front parlors, southern exposure, sanitary warm baths, free phones; best home cooking; for gentlemen only. (7)

OLIVE, 3853—Fine, furnished front room; all conveniences; board if desired. (6)

OLIVE, 2706—Clean, cool room and board; home cooking; bath and phone; $4 week.

OLIVE, 4002A—Nicely furnished room with board, private family; hot bath; $3.50 week.

PAGE BL., 4927—Second-story front and connecting rooms; excellent table; Bell phone; reasonable terms. (5)

PAGE BL., 4735—Newly furnished front and connecting room, southern exposure; board optional; exceptionally desirable; reas.

PENDLETON, 1505—Nicely furnished room, for 1 or 2, light housekeeping. (7)

PESTALOZZI, 3211—Beautiful cool room; modern; private home; near Tower Grove; excellent meals; phone; electric light. (89)

PINE, 3123—Large front parlor, with board; hot bath; home cooking; phone.

ROOM AND BOARD—Morgan, near Taylor; $25 per month; gentlemen. Forest 8255. (5)

ROOM AND BOARD—Two large, 2d-floor rooms, north, east and southern exposures; private family. Forest 3152. (5)

ROOM AND BOARD—Sick lady can find good home and nursing by trained nurse. Victor 1902. Please call Monday. (65)

ROOM AND BOARD—Large front room; excellent table; free phone; large lawn; $45 per month; also one southern exposed, $40. Sidney 1655L. (1)

ROOMS AND BOARD—I will take in a refined couple; I own my home, half block from Forest Park; only 2 in family. Call Forest 7811.

ROOMS—Private family, 2 large, airy connecting, elegantly furnished; first-class board; hot-water heat, instantaneous water heater; very desirable location. Box H-75, Post-Dispatch.

ROOM AND BOARD—Suburban; room with breakfast, for gentlemen or lady employed; private home; 45 minutes from Broadway; all modern conveniences. Bell phone 96 or Box L-192, Post-Dispatch. (96)

ST. ANGE, 1315—Connecting rooms, single or en suite, $3; also second-floor front.

ST. LOUIS, 4936A—Furnished room and board for 2; private family; Cass cars.

ST. LOUIS, 4942A—Nicely furnished room, with board; private family; for gentlemen. (7)

SIDNEY, 3524—Neatly furnished front room and board for 2 or more employed. (5)

SUBURBAN, 6206—Large, cool, furnished housekeeping rooms; porch and sink; very reasonable.

THEODOSIA, 5875—Nicely furnished 2 or 3 rooms; modern, convenient for housekeeping; reasonable.

THOMAS, 3060—Board; cool room and washing; all conveniences; near 3200 Easton; $3.50 to $4. (5)

UNIVERSITY, 2240—Room, board, good home, 2 gentlemen; all conveniences; northern and southern exposures.

UNIVERSITY, 3249—Room and board; good home for 2 sober gentlemen; all conveniences. (5)

VON VERSEN, 5745—Two desirable rooms, one south front; couple or two gents; first-class; private; excellent table; refs. (7)

WALTON, 764—Front room, board optional; suitable for two gentlemen appreciating home comforts; Suburban, Delmar cars; 4700 west. (7)

WASHINGTON BL., 3854—Large, airy, neatly furnished rooms. (7)

WASHINGTON BL., 4411—Desirable rooms with first-class board; references exchanged. (6)

WASHINGTON BL., 4922—Large room, for 2; southern exposure; also single room, with board. (6)

WASHINGTON BL., 4759A—Newly, prettily furnished, so.-ex. front room, with board, for 2; conveniences. (5)

WASHINGTON BL., 3815—Nicely furnished rooms, southern exposure; excellent meals; all conveniences. (7)

WASHINGTON BL., 4960—Room with or without board; also single room; reasonable; phone Monroe 88. (15)

WASHINGTON BL., 3702—Nicely furnished 2d-floor front rooms; good board; modern home; reasonable. (7)

WASHINGTON BL., 4940—Well-furnished second-story front room, for 2 men or ladies employed; board good. Forest 8280.

WASHINGTON, 3335—Nicely furnished front room, large alcove; southern exposure; first-class board; reasonable for 2; also day board. (6)

WASHINGTON BL., 3841—Mahogany furnished room for two, employed, $50, and others cheaper; home cooking, piano, free Bell phone. Call and investigate. (78)

WEST BELLE PL., 4145—Large, cool, southern exposed 2d-floor front room; board optional. (5)

WEST BELLE PL., 4184—In private family; young people; southern exposed rooms, phone and piano; $5; half block of Hodiamont; excellent meals.

WEST BELLE PL., 4349—Two nicely furnished front rooms, southern exposure; also one unfurnished; free phone, home cooking if desired.

WESTMINSTER PL., 3818—Beautiful, large front room; excellent board; pleasant environments; convenient, quiet location; reasonable. (6)

WEST PINE BL., 3622—Neatly furnished room, with board. (7)

WEST PINE BL., 3756—Good, clean, cool rooms, with plenty to eat that is good. (4)

WEST PINE BL., 3959—Nice airy room with good board; all modern conveniences. Lindell 4048.

WEST PINE BL., 3636—Board and single and double rooms; first-class accommodations; reasonable. (7)

WEST PINE BL., 3756—Good, clean, cool rooms, with finest board; dirt cheap; what more? (5)

WEST PINE BL., 4252—First-class room and board, in beautifully furnished private home; phone. (96)

WEST PINE BL., 3829—2 large, beautiful connecting rooms, 1 single, southern exposure; private bath; excellent table; references exchanged. Lindell 3260. (7)

WEST PINE BL., 3693—Elegantly furnished rooms, with or without private bath; large lawn; home comforts; rates extremely moderate; worth your while investigating. (6)

WHITTEMORE PL., 2336—Furnished room, for one or two ladies employed; free Bell phone; near Lafayette Park; with or without board. (5)

WHITTIER, 1223—Cool, desirable rooms, conveniences; excellent board; Page, Wellston car; gentlemen, $3.50 per week.

HOTELS

PARKHURST HOTEL, 228 N. Taylor. Forest 6580; 2 blocks from Forest Park. (c8)

THE DUDLEY
4145 Lindell bl.; family hotel; popular prices; first-class accommodations; phone in each room. Telephone Lindell 5300. (c56)

SUBURBAN BOARD

SUBURBAN BOARD—Cool room; 6 degrees below city record; with breakfast, only $4.50 per week. Box Y-76, Post-Dis. (77)

COUNTRY BOARD

COUNTRY BOARD—Good board on large farm; references required. Orrie Gannon Hancock Hillsboro, Ill.; Bell phone. (c2)

MIHASKA CAMP.
Spend your vacation at beautiful Mihaska Camp, a summer resort 75 miles from St. Louis on Frisco railroad; cool and delightful; "The Beauty of the Ozarks." Rates and full particulars on request to
MIHASKA CAMP, Bourbon, Mo. (6)

SUBURBAN BOARD WANTED

ROOM AND BOARD Wtd.—In suburbs by young lady convalescent of illness; state price and particulars. Box H-183, Post-Dispatch. (c)

Houses, Flats, etc.

APARTMENTS

MARLIN APARTMENT.
5668 Cabanne av.; 7 large outside rooms; large lot and all modern conveniences; steam heat and janitor service; hot water the year round. For terms, apply to
BRADLEY & QUINETTE, 715 Chestnut. (c16)

FURNISHED APARTMENTS.
McPHERSON AND TAYLOR AVS.
We have beautifully furnished apartments in this up-to-date building; 4 or 5 rooms; best location in the city. Have manager on premises, show them to you at any time, or
VROOMAN REALTY CO.,
519 Third National Bank. (c96)

Vrooman Apartments
McPherson and Taylor Avs.
Best-located apartments in St. Louis; high-class neighborhood and convenient to cars; elegant and convenient; suites of from 4 to 7 rooms in this modern, fireproof apartment building; all conveniences; hot and cold water, heat, janitor service, refrigerators, gas stoves and grates; burglar-proof wall safes, screens, awnings, shades. See manager at building any time or
J. I. EPSTEIN, 617 Chestnut, or
VROOMAN REALTY CO.,
519 Third National Bank.

DWELLINGS FOR RENT

CARPENTER PL., 738—Corner house, 7 rooms, gas fixtures, bath, furnace; Suburban car; $27.50. (8c)

COOK, 2843—Modern, 8-room dwelling; bath, fixtures, screens, etc.
CLAUDE E. VROOMAN, 108 N. 8th st. (c8)

DODDRIDGE, 717 (Baden, 8300 N. Broadway)—4-room cottage, $13. (5)

HODIAMONT, 1113—Near Etzel av., 5-room brick cottage, new plumbing, gas fixtures, with good barn for 6 horses; lot 50x190 feet; rent $30 month. (6)

MARYLAND, 4206—Modern 9-room dwelling, furnace, fixtures, screens, etc.
CLAUDE E. VROOMAN, 108 N. 8th st. Phones Main 596, Central 880. (c8)

MORGAN, 4575—Modern eight-room house; all conveniences; rent reasonable. Call at 4573 Morgan. (c8)

MORGAN, 4575—8 rooms, modern, fine furnace, screens, electric fixtures, shades; $45; open.

MORGAN, 3204—8 rooms, porcelain bath, fine condition; reduced to $22.
HOWARD GAMBRIL & CO., 917 Chestnut.

UTAH, 2736—6 large rooms, reception hall, Dutch dining room, etc.; rent, $35.
MALCOLM MACBETH REALTY CO., 1009 Chestnut st. (c8)

WEST PINE BL., 4257—9-room house, combination fixtures, every convenience. Apply 4251 West Pine bl.

WYOMING, 4216—Five-room brick cottage; bath, hot and cold water. (7)

FURNISHED FLATS FOR RENT

DELMAR BL., 5243A—Elegantly furnished 5-room flat, bath, gas, electric light, phone and piano to responsible party; possession Sept. 1.

FURNISHED FLAT—Lovely furnished, 3 rooms; elegant bath; first floor; all conveniences; $30; central west. Box L-176, Post-Dispatch. (7)

LABADIE, 3856A—4-room furnished flat; nice, clean goods; call Central 5053 or Bomont 899. (c5)

SUBURBAN, 6122—Furnished flat, 3 neatly furnished rooms, $4 a week; children allowed. (5)

THE MONTROSE, "15 minutes from anywhere;" 2, 3 and 4 room apartments, completely furnished for housekeeping; steam heat, hot water, bath, phones, janitor, from $2.50 per week up. 1303 N. Garrison av. (c34x)

FLATS WANTED

FURNISHED FLATS WANTED

FURNISHED FLAT Wtd.—By family of 3 adults, furnished or partly furnished flat, 4 or 5 rooms, with bath; must be permanent. Box H-192, Post-Dispatch. (c96)

FURNISHED HOUSES FOR RENT

CLARENDON, 917—Furnished house, six rooms and alcove, bath, laundry, shady yard; will lease. (7)

HOUSES WANTED

COTTAGE Wtd.—4 rooms, bath, chicken yard; southern part of city. Box L-104, Post-Dispatch.

COTTAGE Wtd.—To rent 3 or 4 room cottage in South St. Louis, by Aug. 16. 3017 Texas av., upstairs.

COTTAGE Wtd.—Three rooms; or a 6-room dwelling; for two families; with bath and large yard; by Aug. 11. Address 2604A St. Louis av.

HOUSE Wtd.—To rent, small house or cottage; modern conveniences; in southwestern part of city; if suitable, may purchase. Box L-59, Post-Dispatch. (80)

SUBURBAN PROPERTY FOR RENT

EAST PARK PL., 1024—In University City; 5-room brick flat; $11.50. (c8)

FLATS FOR RENT

ALLEN, 2158—Four large, light rooms, 1st floor, gas, bath and furnace.

BELLEGLADE, 1924—New modern 4 to 5 room flat, cheap rent to good tenants. (8)

CHAMBERS, 917—Four-room flat; reduced to $10.
A. J. SNIDER R. E. CO., 2738 Olive. (c5)

CLARK, 2719—Flats; 4 rooms, bath, $14; 3 rooms, $8. (96)

EUCLID, 1200A—Fine 6-room flat, gas range, combination fixtures; all conveniences; see today. (6)

EVANS, 4599—3 large, bright rooms; gas, water; rent $13.

EVANS, 3614—Five-room flat, with bath; reduced to $18.
A. J. SNIDER R. E. CO., 2738 Olive. (c5)

EVANS, 4829A—Elegant 4-room flat; porcelain bath, gas fixtures. Phone Delmar 3271L. (c8)

EVANS, 4271—Four rooms, 1st floor, bath, fixtures; $21.
ANDREAS & GERST REAL ESTATE CO., 102 N. 8th st. (c34)

FAIRMOUNT, 5201—Four pleasant rooms, nicely furnished. Call. (7)

FINNEY, 3832—(East of Vandeventer av.)—Elegant 4-room modern flat, reception hall, $17; open.
L. B. BAITINGER, 400 Fullerton bldg.

FLAT—$25 rents 4 rooms, heated, hot water from basement; janitor service; all conveniences. Tyler 2758R. (c8)

FLATS—New, 3 rooms, large, light, sunny rooms; baths, shades, screens and fixtures; $15; moving free; Shaw av., near garden. Phone Grand 1876R.

FOREST, 1104—6-room flat, second floor, bath and toilet; newly papered; $17. Delmar 2995R.

HARTFORD, 4215-17A—New 5 and 6 room flats, strictly modern; $25 and $30 to desirable tenants. (c8)

IOWA, 1809—Four rooms, bath, laundry; separate entrance. (7)

JUNIATA, 3507—5 rooms, bath, hot and cold water, gas and electric, furnace, laundry and shed; $23. (96)

KENNERLY, 3956A—Three rooms, good condition; separate front entrances; nicely located; only $10.

LABADIE, 4814—Five rooms, bath, reception hall, screens, fixtures, furnace, hot water connections, separate yard; $25. (c8)

LACLEDE, 4406-06A—Two elegant 5 and 4 room apartments; steam heat, janitor service, shades, screens, combination fixtures, gas range in kitchen, tile bath, kitchen cabinet, plenty of closets; rent very reasonable. (c63)

LAFAYETTE, 1808-1808A—Five and 7 room flats, bath; separate entrances; $19, $24. (c5)

LOHMEYER, 7409 (Maplewood)—Four nice, bright rooms, bath, hot water, gas fixtures; $16. (6)

McMILLAN, 4606 (upstairs)—Six rooms, bath, screens, furnace, janitor service; rent $30.
EMANUEL WEIL, 312 Security Bldg. (c4)

McMILLAN, 4726A—Beautiful six rooms; Dutch dining room, bath, good furnace, shades, screens, fixtures and linoleum; will decorate; rent $30; open. (5)

MERCHANT, 1221—3 large rooms; water, cellar, attic; reduced to $8; keys upstairs.

MIAMI, 3152—3-room flat; bath, screens and gas fixtures; just decorated.

MICHIGAN, 4747—Three large rooms; cheap rent. (7)

MORGAN, 4123—Five rooms, modern, 2d floor, with or without garage. (c7)

MORGAN, 4624—5-room modern upper flat, combination fixtures, screens, furnace, 2 porches; reasonable. (c6)

MULLANPHY, 2240—Three rooms, gas and fixtures, attic; $12; 3 rooms in rear, $8; gas stove.

NEWSTEAD, 1003—Nice 3-room flat; bath, coal and gas ranges; new decorations. (c8)

NEWSTEAD, 4131 N.—3 rooms, hot and cold water, gas fixtures, $13; 4131A N. Newstead, 4 rooms, hot and cold water, gas fixtures, $14.
W. A. RUTLEDGE, 1005 Chestnut st.

OHIO, 1812A-14—Five rooms and bath; all conveniences.

PAGE BL., 4571A—5 rooms, furnace, $22.
HOWARD GAMBRILL, 917 Chestnut st.

PARK, 3401-3401A—New, 4-room, bath, furnace, shades, screens, combination fixtures; $22; open. (5)

PENNSYLVANIA, 4412—New single flat, 5 large rooms and bath. (c7)

RUTGER, 609—Nice 3-room flat, gas, $11; open.
L. B. BAITINGER, 400 Fullerton bldg.

ST. LOUIS, 3839—Elegantly decorated 4 and 5 room modern flats; particulars telephone Delmar 2959. (c5)

SARAH, 1425—3 large rooms, newly painted and papered throughout; porcelain sink and drainboard; gas fixtures, shades, janitor service, $12.25. Key at 4105 Evans. (c16)

SECOND, 3545 S.—A fine 3-room flat, with sliding doors; reduced to $10.
A. J. SNIDER R. E. CO., 2738 Olive. (c5)

SEMPLE, 1414—Four rooms and bath; every convenience; $18; phone Lindell 3563. 3503 Manchester.

THIRTEENTH, 3128 N.—A fine 3-room 2d-floor flat; $10.
A. J. SNIDER R. E. CO., 2738 Olive. (c5)

UNION BL., 1384—Five-room flat; separate entrance; all conveniences. Phone Lindell 2280.

UTAH, 3502—Nice 4-room flat; all conveniences. (7)

WALTON, 520—Six rooms, steam heat, janitor; $40.

WALTON, 731-37A-75—Downstairs and over upper flat; 4 rooms, bath, janitor services; rent $18.
EMANUEL WEIL, 512 Security Bldg. (c8)

WARREN, 2527A—Modern 5-room flat; gas, bath, fixtures, etc.
CLAUDE E. VROOMAN, 108 N. 8th. (c8)

WEST BELLE TERRACE, 4363-71-77-89—Free steam heat; 4 rooms, bath, downstairs; combination fixtures, screens, janitor service; open; rent $25.
EMANUEL WEIL, 512 Security Bldg. (c8)

WHITTIER, 1317 (near Page)—Modern new 4-room flat, hall, bath, furnace, screens, shades, combination fixtures; all conveniences; $22.50; open. (6)

WOODLAND, 7542—Maplewood; 3-room flats; $10; being put in good order. (8)

FLATS.
1631 N. 25th, 3 rooms, 2d floor........$9 00
1611 N. 25th, 3 rooms, 1st floor........9 00
CORNET & ZEIBIG, 710 Chestnut. (c16)

TO LET—BUSINESS PURPOSES

BAKER SHOP—For rent, room for baker shop in suburban town, close to St. Louis, with 2000 inhabitants and only 1 bake shop in town; no triflers need apply. Box L-11, Post-Dispatch. (7)

BERNAYS, 2239—Large storeroom, suitable for any purpose; low rent. (5)

DESK ROOM—With desk, both phones and fan; ground floor. S. A. Weissenborn & Son, 313 Olive st. (65)

DESK ROOM—Wright Building; bright office, use of telephone and stenographer. Box H-74, Post-Dispatch. (96)

FLOOR SPACE—In corner building for light manufacturing; 1 cent per month per square foot; perfect light; all conveniences. Warren, 200 N. 2d st. (c8)

MANCHESTER, 4115-17—Office rooms, Muth Bldg., suitable for doctor or lawyer. (7)

CHOICE OFFICES.
Olivia Bldg., 1023 N. Grand; especially adapted to the use of doctors, dentists or specialists; rent $17 per month, including both telephones, heat, light and janitor service; liberal dating. See manager, room 117. (c34)

OFFICES—To sublet, a very desirable suite, at sacrifice. Apply 511 Pierce Bldg. (c7)

GARAGES AND STABLES

BELL, 3038—Large barn; cheap.

GARAGE—With light and water; alley made. For further particulars, Forest 3709. (5)

WANTED—BUSINESS PURPOSES

BUILDING Wtd.—Small, or large store, around Lafayette av. for light manufacturing purposes. Box L-116, Post-Dis.

LOCATION Wtd.—Good, near school; confectionery, candy, cigars, tobacco, lunch store; good living rooms; rent $15. Box L-124, Post-Dispatch.

STORE Wtd.—Not smaller than 18x35, with rear room, water and toilet; not over $15 monthly. Sweet, 1... Olive st. (7)

FOR COLORED PEOPLE

COTTAGE, 4365—3-room brick cottage. Call 2607 Lawton, Dr. Jones. (7*)

McPHERSON, 5137—16 rooms, 3 baths; can be divided. (*2)

PATTISON, 5308-10—3 nice cottages, $9; open.
L. B. BAITINGER, 400 Fullerton bldg. (*6)

PINE, 2917—4-room flat; bath, gas, laundry, large yard, lawn; $18; references; open. (*)

SCHOOL, 3308-10—Excellent 3-room modern houses, bath, gas, laundry; cheap; phone Lindell 2901. (*6)

SPRUCE, 1314—To colored, 5 rooms, first floor front; large yard, water in house; $15. Apply 2738 Geyer av. (*5)

FOR COLORED
1113 Montrose av., nice 3-room flat, will decorate to suit; rent only $10.
M. B. O'REILLY R. CO., 8th and Chestnut. (*8)

STOVE REPAIRS

"BLACK JACK"
Best Stove Polish after all. Ask grocer. (c18)

REPAIRS for "any old" stove. Forshaw, 111 N. 12th. Central 3461R, Main 3062. (c8)

AGENTS RENT LISTS

McCann-Dowling Realty Co.,
1140 CHESTNUT ST.

DWELLINGS.

3416 Washington av., 12 rooms, hot-water heating plant, etc., in good order ......
3325 Lucas, 8 rooms, furnace, bath, etc.; key there $30 00
3866 Windsor pl., 8 rooms, fur., etc.. 25 00
3863 West Belle pl., 6 rooms, furnace, etc. 16 00
3022 Lucas av., 8 rooms, bath, furnace, etc., in good order 39 50
1022 Dillon, 10 rooms, bath, etc.; open 30 00
1111 N. 19th, 6 rooms, bath, etc.; newly decorated; open 22 50
3024 Page bl.; 6 rooms; large lot, etc. ......
[illegible]3 Bell, 6 rooms, furnace, bath, etc. 16 00
[illegible]8 St. Ferdinand, 4-room cottage ......

APARTMENTS AND FLATS.

5067A Bertha, 6 rooms, new, hot-water heat ......
2511 University, 5 rooms, etc.; 1st floor; open 18 00
3915 Evans, 4 rooms, bath, etc., 2d floor; keys on premises ......
2812 St. Louis av., modern apartment, etc. ......
4306 McPherson av., 6-room apartment ......
2928 Sheridan av., 4 rooms, bath, w. c., etc. 18 00
2925 Dickson, 5 rooms, 2d floor; open; bath, etc. 18 00
705 N. 15th, 4 rooms, bath, etc., 1st floor 16 00
1121 S. 13th, 4 rooms, 2d floor 14 00
4005 N. Broadway, 4 rooms and attic.. 12 50
2610 Geyer, 3 rooms, 1st floor; in good order; open 12 00
1121 N. 19th, 3 rooms, 2d floor 11 00
2627 N. Jefferson, 4 rooms, 2d floor.. 11 00
2411½ Dickson, 3 rooms, 1st floor 10 00
1737 N. 10th, 3 rooms, 1st or 2d floors, $8.50 and 9 00

STORES, ETC.

936 N. 8th st., good corner store.. ......
1500 Chestnut, store, corner; cheap ......
1434 Chestnut, corner store ......
715 Chouteau, good store; cheap ......
526 Clark, large corner store, cheap ......

STABLE.

1420 N. 24th, stable for 30 horses; sheds; lot 140x127; cheap ......

STARCK & ACKLEY
REAL ESTATE AND BUILDING CO.,
303 VICTORIA BLDG.
8th and Locust.

2838 Shenandoah, 6 rooms, bath, fur.$26 00
4016 Shenandoah, 6 rooms, bath, fur. 25 00
3838 Shenandoah, 5 rooms, bath, fur.. 25 00
3644 Folsom, 4 rooms, bath, furnace.. 20 00
3401 Juniata, 3 rooms, bath 16 00
3523 to 3547A Pennsylvania av., new, 8 rooms and bath; $15 and 16 00
3419 Juniata, 3 rooms, bath 16 00
3516 Hartford, 3 rooms, bath 15 00
1628 Hodiamont, 3 rooms, bath 15 00
STARCK & ACKLEY, 303 Victoria Bldg.

Real Estate

REAL ESTATE FOR EXCHANGE

PROPERTY—For sale or exchange, good residence property in Jerseyville, Ill. D. J. Murphy, Granite City, Ill. (5)

RESIDENCE Wtd.—To exchange, $4000 equity in 20 2-room flats in Carondelet for a small residence in Webster or Old Orchard.
A. J. SNIDER R. E. CO., 2738 Olive. (c5)

CITY REAL ESTATE FOR SALE

LOT—For sale, 30 or 60x207; cheap. Call at grocery, 3944 Taylor av. (8)

LOT—For sale; 50 foot; Blaine; street made; $22 foot. Druggist, 2003 Geyer. (96)

LOTS—For sale, fine building lots, 50x184, in beautiful Lindenwood; $10 down, $5 per month and will build your home of any kind, with terms and price to suit; 3 and 4 room cottages, with steam heat, at your own terms and price. Call on
C. A. McCUNE, 5957 Marquette.

We have to offer in the new subdivisions located two blocks **EAST OF GRAND AVENUE,** and fronting on **HUMPHREY** and **WYOMING STREETS** and **GRAVOIS AVENUE,** with sewers, streets and sidewalks and curbs all made, lots at the very low prices, ranging from $25 to $40 per foot for quick sale and on easy terms.
Cherokee line one block South, Tower Grove line four blocks North and Grand avenue line two blocks West.
See this property, then see us.
Special inducements to builders, and money furnished for improvements.
HILDENBRANDT & NOBLE REALTY CO.,
615 Chestnut Street. (c6)

SUBURBAN PROPERTY FOR SALE

LOTS—For sale; 100x150; price $600; $10 cash, $10; beautiful location.
SIMMONS & KEMPER, Lockwood and Gore avs., Webster Groves. (7)

LAND—For sale, strip of land immediately east of Richmond Heights, fronting 1900 feet on road by 115 feet deep; will sell at a bargain. Box L-86, Post-Dispatch.

WHEN looking for a suburban home or a farm, do not overlook Kirkwood—beautiful Kirkwood—and its surrounding country. I have what you want. Write for catalogue. BENJ. F. THOMAS, Kirkwood, Mo. (8c)

COTTAGE—For sale, suburban cottage in Woodson pl. subdivision; 4 rooms and half acre ground; owners have left city; price $1500; must be cash.
JOHN McMENAMY I. & R. E. CO., 1308 N. Grand av. (c7)

BEAUTIFUL HOMES, ON EASY TERMS

6105 Margaret av., 5 rooms and bath, $2900; 6111 Margaret av., 6 rooms and bath, $3300; 6115 Margaret av., 7 rooms and bath, $3500. These houses have electric lights, cellars, granitoid walks, terrac[illegible] lots, one block north of Natural Bridge rd. Will take county vacant for part payment. Otto T. C. Colonius, Pine Lawn P. O., Mo. (c65)

BEAUTIFUL SUBURBAN HO ME

10 rooms, bath, gas, electric light; good furnace, city water, sewer, large barn, made street, granitoid walks, fruit and shade trees, grapes, flowers, etc.; fine stable; near 4 car lines, 40 minutes to Broadway; owner leaving city; bargain if sold quick. Call on or address
W. B. HARRIS, 717 Chestnut st. (c80)

Kinloch Park Snaps

4-room house, price, $1150; rent, $9. Choice corner lots as low as $75 each. If you want to buy, sell or exchange, see Otto T. C. Colonius, corner Wabash and Garfield avs., Kinloch Park. (c65)

VINITA.

On two street car lines; only 6 minutes on Creve Coeur line from Delmar Garden—but 45 minutes out at present, and will be only 20 minutes from heart of city with coming subway; commands unparalleled view of finest suburban landscape—overlooks St. Louis, University City; being improved with 4 and 5 foot granitoid sidewalk system, water, shade trees; every convenience; 26 homes under construction, costing $3000 to $6000 each.
THE REAL OPPORTUNITY. To get in right buy now.
THE DAVIS REALTY DEVELOPMENT CO., Odd Fellows' Bldg. (c96)

RARE BARGAIN IN SUBURBS

Beautiful 5-room cottage; lots of berries and grapes; fine well, good cisterns; 250 fine fruit trees.
LOT 240x554,
TWO BLOCKS TO CARS.
PRICE **$6500** TERMS
VAN LEER & SCHMID,
609 CHESTNUT ST.
Exclusive Agents.

PROP'TY OUT OF CITY FOR SALE

COTTAGE—For sale, a new 4-room frame, on two lots, located on rock road; city water and gas; at a bargain. Inquire of manager lumber yards, Brentwood, Mo. (c78)

PROP'TY OUT OF CITY FOR RENT

COTTAGE—For rent, furnished summer cottage, at Piasa Bluffs, near Chautauqua; would sell or exchange for city property. D. J. Murphy, Granite City, Ill. (5)

TIMBER LANDS

LAND—For sale, 100 acres of timber and coal land in Howard County at $9.50 per acre; worth $20 per acre.
A. J. SNIDER R. E. CO., 2738 Olive. (c5)

FARMS FOR SALE

FARMS—Lady has some fine farms for sale, cheap. Box H-76, Post-Dispatch. (6)

FARMS—For sale, large and small; easy terms; send for list.
DE SOTO LAND CO., De Soto, Mo. (c7)

FARM—For sale; $10 cash and $10 per month buys 10 acres rich, level Illinois land; price $500; a few left. S. H. Morton, Room 917, 706 Chestnut st. (c8)

FARM—For sale, 20 acres, fine soil, good 6-room dwelling, barn and outbuilding, good bearing orchard, rural mail, telephone in house; possession now; $1450. Walter N. Smith, Mt. Vernon, Ill., route 2. (5)

FARMS—Wanted, farmers, homeseekers and those desiring farm land to investigate what we have to offer you in the Gulf Coast; nothing better any place; large or small tracts. Write or call Calhoun Cattle Co. 312 Liggett Bldg., St. Louis, Mo. (c16)

LAND—For sale, 40 acres, only 5 miles out, for $1200; 400 fruit trees; lumber on ground for house; big bargain.
DE SOTO LAND CO., De Soto, Mo. (c7)

LAND—For sale, 300 acres good land, well timbered, log house and barn, 4 living springs; about 40 acres of bottom land, about 20 acres cleared; 3 miles from railroad; 40 miles south of St. Louis; would make good stock farm; rock road and R. F. D. mail; if taken at once, $10 per acre and the timber will pay for it.
DE SOTO LAND CO., De Soto, Mo. (c7)

POULTRY FARM—For sale; 128 acres, well equipped with large residence and tenant house; chicken runs and pens; must be seen to appreciated it.
DE SOTO LAND CO., De Soto, Mo. (c7)

FARMS WANTED.

LAND Wtd.—Acre of land, 10 to 20 miles from St. Louis. Ad. 4048 Lincoln, St. Louis, Mo. Mrs. Mary Brownfield.

IMPROVED PROPERTY FOR SALE

COTTAGE—For sent, to colored, 3-room brick, at 4365 Cottage. Call 2607 Lawton. Dr. Jones. (6)

HOUSE—For sale, frame, 3 rooms; lot 25x125; $200 cash, balance time. 2709 Emerson. (8)

COTTAGE—For sale 3729 Upton st, 1½-story; 5 rooms, lot 50x153; inquire within; price $1900.

COTTAGE—For sale, 4-room frame cottage, terms $50 cash, $12 month; shade trees; nice location. Box Y-91, P.-D. (5)

HOUSE—For sale, 6-room brick, slate roof, fruit and shade trees, pretty home; $2850; terms. 5368 Theodosia.

COTTAGE—For sale; $100 cash, $12 per month, buys a swell 5-room cottage, 6500 block Bartmer av. Box H-143, Post-Dis. (5)

COTTAGE—For sale, 4-room brick; lot 30x140; all improvements. 4512 Tennessee. (7)

COTTAGE—For sale; new; 2 rooms; in rear; lot 50x137.6; near 2 cars; price $1000; one-half cash. 2485 Calvary. (5)

HOUSE—For sale; 3954 Lindell bl.; 10 large rooms; lot 31x230; leaving the city; will sell at a great sacrifice; call and see me. H. C. Edwards, 4449 Morgan. (3)

RESIDENCE—For sale, 5-room house, 4412 S. Grand. For price and terms see
GRUBER MERC. CO.,
Both phones. 17th and Papin. (c8)

WILL BUILD 6-room brick cottage, $1400; 4-room brick cottage, $850; 2-family flat, brick, $1900; 300 plans, $2 per set. Swofford Construction Co., 615 Benoist Bldg., 9th and Pine sts. (c56)

FLAT—For sale; modern; 5 and 6 rooms; brick and tile porch; baths; all improvements; high ground, occupied by owner. 5742 Etzel av. (5)

RESIDENCE—For sale; $150 cash buys 4052 Russell; elegant 9-room residence, fine condition; balance monthly. Call 821 Chestnut, room 219. (c6)

COTTAGE—For sale; 5340 Labadie av.; lovely, 2 rooms, with city water in kitchen; hopper closet in yard; lot 30x133; price only $1000.
CHAS. F. VOGEL, 624 Chestnut st. (c6)

RESIDENCE—For sale, 6-room brick, 50x148; hot-water heat, bath, hot and cold water, stationary washstands in each of three bedrooms; worth $5000; will take a good deal less; occupied by owner. 5119 Cote Brilliante av.

OHIO, 2848—New, modern 1½-story brick cottage, just completed; contains 5 rooms, reception hall, cabinet mantel, gas grate, bath, coal chute, Royal furnace, granitoid basement, large closets, hot-water boiler, combination fixtures, slate roof; lot 29x126 to alley; price only $3300, on easy terms; open today.
LEISNER REALTY AND BLDG. CO.,
317 Victoria Bldg., 8th and Locust. (c6)

Flat Opposite Tower Grove Park.

4056-56A Arsenal st., 4 and 5 room modern flat, hot and cold water, marble sinks, tile bath, Home Comfort furnaces, combination fixtures, decorated; lot 30x140; price for quick sale, $6000; terms to suit.
GEO. H. KIRSCHBAUM R. E. CO.,
Grand and Juniata st. (c5)

FOR SALE, CHEAP.

A NEW HOUSE.

3904 Arsenal st., 33x138 feet; 8 rooms, steam heat, hardwood floors, combination fixtures; opposite beautiful Tower Grove Park; key next east; small cash payment will buy it; $6750.
JOHN BULL, Agt., 20 N. Seventh st.
Main 1431, Central 1034. (c6)

Elegant Plymouth Park Flat.

MUST BE SOLD AT ONCE.
2253 and 2269 Fair av., new 5 and 6 room single flat, each on lot 30x147, with separate furnaces, etc.; very well built and conveniently arranged; open today 2 to 5; price $6800, terms to suit.
J. H. GUNDLACH, 3615 N. Broadway. (c6)

BEAUTIFUL NEW HOME
—IN—
WASHINGTON HEIGHTS

Containing 7 rooms, reception hall, unfinished attic, slate roof, hardwood floors, steam heat.
PRICE **$6200** TERMS
—SEE—
VAN LEER & SCHMID,
609 CHESTNUT ST.
Exclusive Agents.

4116 COOK AV.

Six rooms, modern; bath and furnace; granitoid laundry, screens; just decorated; taken under foreclosure, and will sell at $3550, on small cash payment down; key next west. See.
JOHN BULL, Agt., 20 N. 7th; Cent. 1034. (c6)

Cottage---$100 Cash.

FINEST IN CITY.
4328 Ashland av., large rooms, bath, gas, slate sink; hot and cold water; price way down, $2850; $18 monthly.
FRANK L. DITTMEIER, 616 Chestnut. (c80)

New Brick 4-Room Cottage

4250 Connecticut st., lot 25x125; 4 rooms and bath, hot and cold water, cemented cellar, large reception hall; terms to suit; price $2650.
GEO. A. KIRSCHBAUM R. E. CO.,
Grand and Juniata st. (c5)

COTTAGES, $50 CASH, $12 MONTH.
The best new, modern 4-room brick cottages in St. Louis for the money; bath room complete, hot water, china closets, cabinet mantels, reception hall, granitoid cellar and walks, fine sheds, porches, sewer, water, gas; fine residence neighborhood, near cars, churches, schools, etc.; price $2600; Cherokee cars to Itaska st., walk west block to Morganford and Gannett; 4431, 4435 Gannett; only 2 left; lot 30x125; open afternoons. (c7)

LINDELL PLACE HOME.

3935 Lexington av.; a fine 6-room brick residence, reception hall, tile bathroom, Front Rank furnace, combination fixtures and copper screens, hardwood finish and oak staircase and all latest conveniences; owner anxious to sell and wants your best offer; look at it today.
WANSTRATH R. E. CO., 815 Chestnut.

$30 Down and $10 a Month

Six new 3-room houses; porches, sheds, water, gas; lot 30x125; price $1250; take Union car, get off at Bircher st., walk west to Beacon.
GOODLET,
1133 Pierce Bldg. (36c)

MAKE AN OFFER.

2334-36-38-40 Mullanphy st.; double brick flats, 4 and 5 rooms each; lot 37½x130; rental $660 per annum; owner has instructed us to sacrifice. NOONAN R. E. I. CO.,
704 Chestnut st.

BRICK RESIDENCE, $3000.

1109 Gano av., 5 large rooms and bath; 2 stories; electric and gas; laundry; lot 25x115; brick street; a sure bargain. Look at it today.
A. T. JOHNSON JR. R. CO., 108 N. 8th.

FLAT FOR $500 CASH

Balance terms to suit; 4056-56A Arsenal st., 4 and 5 rooms, tile bath, nicely decorated, marble sinks, cabinet mantels, Home Comfort furnace, combination fixtures; lot 30x140; price for quick sale, $6000.
GEO. A. KIRSCHBAUM R. E. CO.,
Grand and Juniata st. (c5)

NORTH ST. LOUIS FLAT.

4306 Linton av., exceptionally well-built 4- and 5 room flat; bath to each apartment; granitoid laundry, shades and screens; all improvements made; shed and automobile garage; all finishings are white pine; large rooms and closets; marble vestibule; this property is cheap at $3200; owner will show.
A. T. JOHNSON JR. R. CO., 108 N. 8th st.

IMPROVED PROPERTY FOR SALE

DOCTOR'S ATTENTION!

MUST BE SOLD THIS WEEK.
3409-11 Washington bl.; lot 50x134; a fine 3-story brick stone-front residence of 12 rooms, tile bathrooms, hardwood floors, furnace heat, doctor's office and tile waiting room; large brick stable in rear with 2 rooms above; this is a fine piece of property, and must be seen to be appreciated; would be just the thing for a doctor; must be sold on account of death. See us at once about it, as the best offer gets it.
WANSTRATH R. E. CO., 815 Chestnut.

ARE YOU LOOKING

For a comfortable and cozy 7-room house, with all the modern conveniences of a $10,000 home? Then we invite you to thoroughly inspect to your own satisfaction how well they are built.
1737 AND 1741 MARCUS AV.
Price $4500; $500 cash, balance on easy terms; go and see them today; open from 4 to 6 p. m. each day; they are ready to move in.
A. H. FREDERICK, 111 N. 7th st.

Fine Flat in St. Henry's Parish.

1611 Ohio av.; lot 25x120; 2-story brick flat for two families of 3 rooms each; granitoid sidewalks, marble mantels, etc.; can be bought right. See us for further particulars. JOS. F. DICKMANN R. E. CO.,
7 N. 8th st.

$750 Cash Will Buy Equity

In the best 6-room house in St. Louis, on made street; subject to a deed of trust of $1800. A. J. SNIDER R. E. CO., 2738 Olive. (c5)

NEW 4-ROOM COTAGE,

See 3827 Pennsylvania av.; open today; this is a new and modern 4-room and bath brick cottage, with all conveniences; price low and can sell on very easy terms.
T. A. GUGERTY, 1013 Chestnut st. (c)

Price $5,300, Cut to $4200

$4200—4000 COOK AV.—$4200.

Lot 33x140; a substantial 2¼ story 9-room brick dwelling, with reception hall, bath, gas, hot and cold water, furnace, granitoid basement; everything in complete order.
FISHER & CO., 714 Chestnut st. (c7)

$100 Cash, $25 Per Month.
6416 VIRGINIA AV.

New, substantial built 6-room and reception hall brick residence, in good neighborhood and strictly modern; lot 26x115; granitoid laundry, granitoid sidewalks, hot and cold water, two brick and granitoid porches and steps; gas and wired for electricity; street made; hot-water heat; $100 cash only required, balance monthly; price $4400. See owner at 6314 Virginia av., or
A. H. FREDERICK, 111 N. 7th st.

2810 to 20 Clark Av.

Large modern 3-story apartment building; 6 stores on first floor; 12 4-room apartments on second and third floors; rents, $3600. Will take some trade.
McNAIR & HARRIS REALTY CO.
Eighth and Locust.

OUR LATEST PRODUCTION IN
COTTAGES
INSPECT TODAY.

5343 Garfield av., a brand-new home, containing 5 large rooms and reception hall; reception hall and parlor finished in mahogany, dining room in Flemish oak, 2 bedrooms in golden oak and bathroom in white; cabinet mantel in parlor, with gas grate; slate sink in kitchen; bathroom is tile, porcelain tub and washstand, medicine chest; all rooms are large and spacious, many large closets; stone sills all around; iron coal chute; furnace heat and granitoid laundry; it is a beauty; all we ask is an inspection; the lot is 27x125 to an alley; street and sidewalk made; come out today; price $3300; easy terms.
BUSH-BURNS REALTY CO., 1105 Chestnut. (c)

ELEGANT NEW FLATS
2 SOLD—2 LEFT.

3919 and 3943 Hartford st.; new single flats of 5 and 6 rooms, with bath, steam heat, combination fixtures, Dutch dining room, copper gutters and downspouts, copper screens, etc.; these flats are well built and very nicely arranged; lot 35x140; open for inspection; will make terms to suit purchaser; price $7500 and $7850; might consider good vacant as part payment.
ANDERSON-STOCKE-BUERMAN,
803 Chestnut st.

Financial

FINANCIAL

I BUY accounts, notes or judgements of any nature anywhere. Box L-93, Post-Dispatch. (1)

LOANS ON PERSONAL PROPERTY

LOANS on furniture and pianos; private party; reasonable rates. Hill, 4337 Evans. Delmar 3594L. (5)

MONEY advanced salaried people without security; no delay, no publicity. Room 32, 119 N. 7th st. (14c)

MONEY on salaries, life insurance, furniture and other collateral; confidential. 1420 Syndicate Trust Bldg. Phone Central 5361. (c8)

MONEY on your salary; also to women housekeeping and others; strictly confidential. United Finance Co., 705 Olive st., room 329. (c14)

MONEY advanced salaried people; strictly private; cheapest rates, smallest payments and most honorable treatment in city. C. Berry, room 427 Missouri Trust. 705 Olive. (8c)

MONEY without security to people employed; easy payments and not at "loan shark's" rates either; transactions quick and private. A. F. Miller, Box 242, East St. Louis, Ill. (2)

PRIVATE party loans money on furniture without removal, on live-and-let-live basis; I don't advertise bargain counters, but will give you a square deal and expect same from you in return. Art Store, 3840 Finney av., 4 to 6, afternoon. (80)

SALARIED people furnished money without security; loans on furniture without removal. Central Finance Co., 901 Missouri Trust Bldg. (c8)

EQUITY FINANCE CO., 1412 Missouri Trust Bldg., 705 Olive; money to all employed people and others without security; cash on notes, chattels, collaterals, accounts, etc.; no publicity; half rates; easy terms; fair treatment; no delay. (17c)

SALARIED people supplied money quickly on their own names; get our plan and save money; easy payments and confidential. Edw. Marsh Bailey, 415 Locust st., room 406, n. e. cor. Broadway and Locust. (8c)

SALARIED people, women keeping house and others furnished money upon their own names, without security; easy payments; offices in 66 principal cities; save yourself money by getting my terms first. Tolman, 501 Houser Bldg., 509 Chestnut st. (8c)

MONEY on credit to salaried people; women keeping house and others; cheapest rates; easiest payments. Elwood, room 538 Frisco Bldg., 903 Olive st. (8c)

MONEY TO SALARIED PEOPLE.
Without security; easy payment; lowest rates.
CENTURY FINANCE CO.,
916 Century Bldg., Central 1524. (14c)

"QUICK MONEY."

Salaried people can get it. My rates the best and most private in city. Call on Drake, 322-3-4 Chemical Bldg. (8c)

EAST ST. LOUIS LOAN CO.

Loans on furniture in East St. Louis and Granite City. 412 Missouri av., room 204. (c14)

ILLINOIS CREDIT CO.

515 Metropolitan Bldg., East St. Louis, Ill.; money on your salary, furniture, pianos, etc. (c8)

C. E. ARMSTRONG

Money advanced on real and personal property; best treatment. 719 and 720 Century Bldg.; both phones. (80c)

MATHEWS & KNEBLE.

Private loans on furniture, pianos, etc., without removal; easy payments. Call 300 Benoist Bldg., 9th and Pine. Phone Central 2162L. (c14)

LOANS ON FURNITURE

Loans procured without delay on household goods, pianos, horses, wagons and other property. W. A. ANDERSON, Rooms 210-211 Ozark Bldg., 10th and Pine; phone Kinloch Central 1353. (57x)

SALARY LOANS.

Cheapest rates in the c[illegible]; no publicity, no indorser; come and get all the money you want on easy payments.
UNION CREDIT CO.,
Suite 401-402 Holland Bldg., 211 N. 7th. (c8)

PRIVATE LOANS.

Quit paying high interest; call at the right place; loans on furniture, pianos, etc., without removal; no publicity; liberal treatment; small weekly or monthly payments.
UNION FINANCE CO.
415 Locust st., room 405, 4th floor.
Phone Kinloch Central 1167. (14c)

LOANS ON PERSONAL PROPERTY

LOOK LOOK
WHY BORROW MONEY
From high-priced loan companies when we will loan you any amount on your own terms and reasonable rates? We never remove your goods. Call, write or phone Main 5250, Central 5994.
NATIONAL LOAN CO.,
SUITE 209 MERMOD-JACCARD BLDG.,
407 N. BROADWAY, COR. LOCUST ST. (c14)

LOANS ON FURNITURE

$1.50 weekly pays a $75 loan.
$1.25 weekly pays a $60 loan.
$1.00 weekly pays a $50 loan.
Payments may be made weekly, semi-monthly or monthly. It is to your interest to consult us. All business private and above board. Phone Main 1529, Central 5581.
CHEMICAL FINANCE CO.,
501 Chemical Bldg., 8th and Olive. (14c)

SEE H. W. MEISE

If you want a loan on your
Furniture, piano, horses and wagons,
I will get any amount you need at the following rates:
$125 for 52c a month interest.
$80 for 35c a month interest.
$30 for 10c a month interest.
If you owe any other loan office, furniture or piano house, I will pay them off and give you as much more money as you want.
Call, write or phone Central 2357, or Olive 1368.
Room 431 Title Guaranty Bldg., formerly Lincoln Trust Bldg., s. w. cor. 7th and Chestnut. (c56)

WE LOAN MONEY

ON FURNITURE AND PIANOS.
OUR rate is LOWER than the LOWEST.
We do not charge a commission.
WE accept small monthly payments.
WE give discount if paid before due.
NO payments required if out of work.
IF you have a loan or owe on goods
WE will pay it, and give you more money
We will send AGENTS if you write or Telephone Main 2883 or Central 2255.
FIDELITY REAL ESTATE AND BRO. CO.,
415 LOCUST ST., ROOM 302.
THREE DOORS EAST OF BROADWAY. (14c)

MONEY! MONEY! MONEY!

Loaned to anyone on Furniture or Piano. Without removal. We are an INDEPENDENT COMPANY. ARE NOT CONNECTED WITH any OTHER CONCERN, and can make terms to SUIT YOUR INCOME. We make your payments SMALLER and give you LONGER TIME than any place in this city. Come in and let us show you how we beat their rates. Write or phone Central 3488 and our agent will call on you.
CITY BROKERAGE CO.,
Room 209 Commercial Bldg., 214 N. 6th, S. e. cor. Olive st., 2d floor. (c23x)

MONEY WANTED

MONEY Wtd.—$1600 and $1800, 3 years, at 6 per cent, from private party, on new brick buildings. See Harris, 4628 Idaho; no commission. (c6)

For Sale—Real Estate Loans.
HAYDEL REALTY CO.,
Established 1840. 109 N. 7th. (c8)

INVEST YOUR SAVINGS

In first deeds of trust; safe and secure; interest 6 per cent; we have constantly on hand, ready for delivery, first deeds of trust, in amounts as follows: $700, $900, $1000, $1200, $1500, $1800, $2500, $3000, $3500, $4000, $4500, $5000.
MUTH REALTY CO., 4111 Manchester. (c8)

FIRST DEEDS OF TRUST.

For sale, $700, $1200, $1300, $1400, 8-$1600, $1800, $2250, 2-$6500, all 3 years, at 6 per cent; $2000, $2500, $8500, 3 years, at 5½ per cent, with perfect title, fire and tornado insurance. KORTE-RUST REALTY CO., 816 Chestnut. (57)

LOANS ON REAL ESTATE

BUILDING LOANS

And all kinds of real estate loans; no delay.
LENZ-HALLER REALTY CO.,
822 Chestnut st. (36c)

PLENTY OF MONEY
TO LOAN
5—5½—6%

I have money to loan in sums of $800 and upward on first-class St. Louis city real estate securities, at lowest rates of interest and commission, according to security offered.
Chas. F. Vogel, 624 Chestnut St. (80)

POST-DISPATCH RECORD OF MARKETS

STOCKS WEAKEN AFTER STRONG EARLY MARKET

Selling Pressure in Final Hour Puts Prices Around Low Points of Day.

NEW YORK, Aug. 5, 12:30 p. m.—The whole market showed substantial advances at noon, Union Pacific, Reading, Amalgamated and Steel common leading the upward movement. Advances ranged from 1 to 1¾ points in some issues.

Amalgamated registered the best advance, gaining 1⅝ points, Reading sold up 1½ on the movement, Northern Pacific ⅝, Union Pacific 1⅛, Great Northern ⅞, Brooklyn Rapid Transit, Missouri Pacific and St. Paul ¾ each, Pennsylvania ½ and Atchison ⅞.

Industrials showed good advances at noon, Steel selling 1 point above the opening, Smelting 1¼ points, Laclede Gas 1 point, Western Union 1½ and Republic Iron and Steel common ½ point.

Dullness and narrowness ruled general trading on opening dealings in Wall street today, price changes being small in a majority of stocks.

Union and Southern Pacific advanced ½ point each, Atchison ¼, C. & O. ⅝, M., K. & T. ¾, Northern Pacific ¼, Reading ⅛ and Rock Island common opened unchanged from Thursday's closing prices. Pennsylvania sold ex-dividend at the regular rate and advanced ⅛ point.

Industrials showed little change in price position, Steel advancing ⅜ at the opening, American Car ⅛, Lead ⅛, International Harvester ⅝ and Anaconda Copper ⅞. Amalgamated declined ¼ and Central Leather ¾.

It was believed in financial circles that the prospects of Monday's Government crop report would be more favorable than had been anticipated, for corn at least.

The general market showed little tendency to work either way at the end of the first half-hour's trading, the price range in the leaders being decidedly irregular.

FOREIGN EXCHANGE.

ST. LOUIS, Aug. 5.
The Mercantile Trust Co. quotes foreign exchange:
Cable transfer, London (for £1)......$4.8570
Check, London (for £1)...... 4.8550
Sixty days, London (for £1)...... 4.8325
Check, Germany (for 4 marks)...... 95.12c
Check, Paris (for $1)...... 5.1875 francs
Check, Switzerland (for $1)...... 5.1875 francs
Check, Belgium (for $1)...... 5.1936 francs
Check, Austria (for 1 kronen)...... 20.35c
Check, Holland (for 1 florin)...... 40.25c
Market firm.

NEW YORK STOCKS CLOSE

Reported daily for the Post-Dispatch by Francis Bro. & Co., 214 North Fourth st.
NEW YORK, Aug. 5.

STOCKS.	Open	High	Low.	Close.
Amal. Copper	61⅝	63½	61⅝	62⅝
Am. Sugar com	65⅝	67⅛	65⅝	65⅞
Am. Sugar	117	119	117	118⅞
An. Copper	38⅞	39¼	38⅞	38⅞
Atchison com	96⅝	97⅝	96⅝	96⅞
B. R. T.	75	75⅞	75	75
B. & O.	106¼	107	106¼	106⅛
Can. Pacific	185⅛	186	185⅛	185⅝
C., M. & St. P. com	122	122⅝	121⅝	121⅝
Con. Gas	127	128⅛	127	127½
C. & O.	70⅝	71⅝	70⅝	71
Dela. & Hudson	157½	158	157½	157½
Erie com	24⅝	24⅞	23⅞	23⅞
G Northern pfd	122⅝	123⅛	122⅝	123⅛
Interboro Met. com	16	16⅛	16	16½
L. & N.	138	138⅝	137⅛	137⅝
M., K. & T. com	31			
Missouri Pacific	50⅜	51	49½	49½
M. St. P. & S. S. M.	124⅝	125⅝	123⅝	125⅜
North American	65⅞	67	65⅞	67
Northern Pacific	114⅛	115⅛	114	114¼
New York Central	110⅞	111⅛	110⅞	111
Pennsylvania	126⅞	127⅞	126⅞	127
Reading com	137	139⅛	136⅝	137⅝
Rock Island com	29½	30	29⅛	29⅝
Southern Pacific	111	112⅛	110⅝	110⅝
Union Pacific com	162	163⅝	161⅝	162⅝
U. S. Steel com	67⅞	69	67⅝	67⅝
Wabash pfd	33¼	33⅞	33¼	33⅞

Pennsylvania ex-div. 1¼ per cent.

DETAILED REPORT OF DAY'S TRADING ON WALL STREET

NEW YORK, Aug. 5.—Opening dealings in stocks today were hardly more than nominal, but prices showed some sharp gains over last night's closing. Union Pacific rose 1 and Southern Pacific, Kansas & Texas, Chesapeake & Ohio, Chicago Great Western preferred and United States Steel large fractions.

The market did not yield much when profit-making sales began and room traders began to bid up prices vigorously. Reading, Union Pacific, United States Steel and Amalgamated Copper were bought liberally, and advances established of a point or more in many stocks. American Sugar rose 2¼, Delaware & Hudson 1⅝, Union Pacific 1⅛, Reading 1⅝, Southern Pacific, Atlantic Coast Line, Great Northern Ore certificates and American Beet Sugar 1¼ and St. Paul, Chicago, Great Western, Amalgamated Copper and American Smelting 1.

Speculative confidence was engendered by the belief that weak accounts had been removed, by improving crop prospects and by the easing money market. The gains in Union Pacific, Reading, American Smelting and Minneapolis & St. Paul and Sault Ste. Marie reached 2, Western Union 3½; Westinghouse Electric 2¾, Amalgamated Copper 1⅝, Denver & Rio Grande preferred and United States Steel 1½, and Chesapeake & Ohio, Kansas & Texas, Missouri Pacific and Republic Steel 1¼, Iowa Central preferred declined 1⅝ and American Steel Foundries 1. Bonds were firm.

After a long period of dullness and some reactions the market advanced again, with some of the railroad stocks selling higher than in the forenoon. Chicago Great Western preferred rose 2 and Atchison, American Cotton Oil and General Electric 1¼.

Prices held firmly during the afternoon, despite the great falling off in the volume of business. Long Island hardened 2 and American Beet Sugar 3 points.

The market closed weak and dull.

The attempt to take the day's profits involved a sharp decline in the final hour, and the market was restricted to the professional party. Previous gains were reduced to fractions or wiped out. Pressed Steel Car prefered advanced 3⅝, Laclede Gas 2 and American Locomotive 1¼.

MODERN MILLER.

Estimates of winter wheat millers on the average yield per year are given below, as also the quality and the crop indicated in 11 states:

States.	Yield Per Year.	Total Yield.	Quality.
Kansas	15.5	65,518,000	95
Nebraska	18	85,604,000	93
Ohio	16	31,104,000	90
Indiana	14	36,778,000	84
Illinois	13	27,807,000	80
Missouri	13	24,713,000	82
Michigan	18	15,642,000	95
Oklahoma	16	24,898,000	94
Texas	13	16,276,000	93
Kentucky	12	8,772,000	82
Tennessee	11	9,757,000	85

The area harvested is larger in some states than was reported March 1, as some of the contemplated abandoned acreage was saved for harvest. Farmers are generally expected to hold wheat if the price goes below a dollar.

DUN'S REVIEW.

NEW YORK, Aug. 5.—Dun's Review tomorrow will say:

Bank exchanges this week at all leading cities in the United States aggregate $2,713,555,157, a loss of 9.9 per cent compared with last year, but a gain of 9.3 per cent over the corresponding week in 1906.

This loss, as usual, in comparison with last year, is caused by the decreased volume of exchanges at New York, for, although a number of cities make smaller returns, the total of all cities outside that center shows an increase of 3.5 per cent.

The cities that report losses are mainly in the East, Philadelphia being the only exception, but these losses are more than offset by the increased returns from the majority of the leading points in the West and South, among them Cleveland, Minneapolis, Kansas City, Louisville, New Orleans and San Francisco.

The comparison with the active year 1906 is much more favorable, large increases over that year being reported by every city except one.

Dispatches show considerable irregularity in trade conditions at important centers. At St. Louis orders for future delivery, notably in dry goods, millinery, clothing, hats and footwear, increase, with prospects more encouraging and retail trade is normal.

Retail trade is quiet at Kansas City, but jobbers report better business since the advent of cooler weather and heavy rains. Country buyers are coming in and mail orders are fair.

There is evidence of a better feeling at St. Paul, with increased buying of staples and some reinstatement of canceled orders. The business situation at Minneapolis improves, owing to the better crop outlook. Most lines of merchandise are in good demand and cancellations are less requent.

Miscellaneous.

HONEY—Comb—Choice 15@16c; amber, 13@14c; extracted or strained—choice Southern in barrels 6@6¼c, and in cans 6¾@7c; California in cans, 7½c for amber and 8c for water white; all old or candied 1c per pound less.

SORGHUM—At 15@20c per gallon.

LINSEED OIL—In lots of from 1 to 5 barrels at 91c per gallon for raw and 92c for boiled.

POPCORN—Good dry white on cob at $1.30 per 100 pounds.

RAGS, ETC. (per 100 pounds)—Country rags at 70c; old rope at $1.50; rubber boots and shoes—No. 1 at $8.75, No. 2 at $5. Arctics at $3.

PECANS—Western at 7½c; Texas at 8c.

NUTS—Black walnuts at 50c per bu; hickory nuts at 51c per bu for large and 90c for shellbark; hazel nuts at 6c per pound.

BONES—Bleached, in car lots on track, this side, at $17 per ton—smaller lots at $10 to $12.

SHEEP PELTS—Country full-wooled pelts nominal; lamb, 25c to 35c; shearings, 5c to 20c; dry fallen, 9c per pound.

Musical

MUSICAL

ALL piano tuning, $1.50; first-class tuner and repairing; 25 years' experience. H. Kautz, 2529 S. Jefferson. Phone, Sidney 2631, Victor 2576L. (c14)

MUSIC LESSONS given; piano or vocal; latest method; beginners, 50c lesson. Phone Lindell 3833. (c8)

ORGAN—For sale; good order; will sell cheap if sold right away. 3031 Easton.

PIANO—For sale, fine Kimball, at 913A Clarendon; must sell at once. (c6)

PIANO—For sale; Kimball; little used; must sell. 2605 S. Compton av. (7)

PIANO PLAYER—For sale, Angelus, and music; big bargain; $150; new cost $315. Box A-174, Post-Dispatch. (c96)

PIANO PLAYER—For sale, in perfect condition; can be adjusted to any make of piano; with bench, music and one year's guarantee; $90.
AEOLIAN HALL, 1004 Olive st. (c8)

PLAYER PIANO—For sale, one of the best makes; takes standard size roll; with bench and music; at a bargain.
AEOLIAN HALL, 1004 Olive st. (c8)

RAGTIME piano playing taught in 10 to 20 lessons; book sent free. Christensen School, Suite D, Odeon Bldg., 1040 N. Grand. (c8)

SCHUBERT & MOXTER, 2607 Franklin av.; first-class piano-tuning and repairing; both phones. (8c)

STEINWAY UPRIGHT PIANO, been used only a short time, at a bargain for quick sale. AEOLIAN HALL, 1004 Olive. (c8)

UPRIGHT PIANO, handsome mahogany case, large size, in excellent condition, with scarf and duet bench; price for immediate sales, $120; small payments.
AEOLIAN HALL, 1004 Olive st. (c8)

$375 BUYS fine player piano, cost $750.
SCHUBERT & MOXTER,
2607 Franklin. (c8)

$142 BUYS fine upright, almost new.
KLEEKAMP BROS., 3121-23 S. Grand. (c6)

$332 BUYS fine inner player, 24 rolls of music, worth $650.
KLEEKAMP BROS., 3121-23 S. Grand. (c8)

UN. RY'S STOCKS SELL HIGHER ON LOCAL MART

Preferred Quoted at $63.25 and the Common at $12.25.

St. Louis Clearing House

	Clearings.	Balances.
Today	$12,027,705	$884,731
Last week	9,815,615	903,523
Increase	2,212,090	*18,792

*Decrease.

Local securities were actively traded in at Friday's session on the local exchange. Transactions in United Railway's issues at higher prices constituted the principal feature.

The preferred stock sold up to $63 a share toward the end of the session, this being ½ point above Thursday's prices.

The common sold in good lots at $12.25 and the bond steady at $79.

Inquiry was good in the bank list, St. Louis Union Trust selling between sessions at $4.10, Commerce at $2.12 and Mississippi Valley Trust at 301½.

TODAY'S QUOTATIONS.

	Bid.	Asked.
Mechanics-American Natl.		293
Natl. Bank of Commerce	213½	
Commonwealth Trust		108
United Rys. com	12¼	
do preferred	62⅝	63
do 4s	78⅝	79
Cass Av. & F. G. 5s		100
E. St. L. & Sub. common		30¼
Laclede Gas 5s	101¼	101½
Bell Telephone Co. of Mo.	133½	
Kin. Telephone 6s	103	104
Kinloch L. D. Tel. 5s		88
K. C. Home Tel 5s ($500)	90	91
Ely-Walker 1st preferred		100
Simmons Hardware 1st pfd.		121½
Hydraulic Press Brick com.		12½
do preferred		88½
Granite-Bimetallic	58⅝	70
National Candy common	23⅝	24¼
Little Rock H. S. & W. 4s	81	
City of St. L. 4s (1929)	100	100⅝

SALES.
*20 United Railways preferred at 62¼.
*35 United Railways common at 12.
*10 St. L. V. Trust at 410.
*5 St. L. V. Trust at 410.
10 United Railways preferred at 62¼.
*15 United Railways preferred at 62½.
10 United Railways common at 12.
5 United Railways common at 12.
15 United Railways common at 12¼.
10 United Railways common at 12¼.
10 United Railways preferred at 62½.
5 United Railways preferred at 62¾.
5 United Railways preferred at 63.
5 Mississippi at 301½.
5 Commerce at 213.
20 Commerce at 213.
1000 United Railways 4s at 79.
1000 Brewery 6s at 90.

*Between sessions.

ST. LOUIS MONEY MARKET.

Some of the country banks have been getting fairly attractive rates on their surplus funds and 6 per cent is by no means uncommon on very good names. This accounts somewhat for the depletion of deposits in some institutions during the week just closing. As a matter of fact, however, the situation in many phases is stronger than in some time and the month promises to be characterized by a further strengthening of the position of the reserve banks. With several of the largest St. Louis National and state banks carrying cash balances of from 30 to 45 per cent against deposits it is certain that they will be able to more than care for any requests which may come to them when the crop movement starts in earnest.

Rates have not varied to any important extent during the past week. The market is generally quite steady and shows a good tone. Collections are only fair some of the cotton sections being slower than for some time.

RAIN IN THE DROUTH BELT PUTS COTTON FUTURES OFF

NEW YORK COTTON.

	Open.	Noon.
August	15.35	15.60
September	14.19	14.31
October	14.54	14.56
December	13.42	13.46

NEW YORK, Aug. 5.—The cotton market opened steady at a decline of 1@12 points, in response to weak cables and further showers in Oklahoma and North Texas.

Liquidation was not urgent, however, and on a renewal of bull support, in conjunction with covering, prices rallied 3@10 points within a few minutes.

Local option was that Texas showers thus far had been insufficient to check deterioration. Later August was bid up sharply and other months followed to within 3@4 points of last night's closing.

Cotton futures opened steady; August, 15.35c; September, 14.19c; October, 13.53c; December, 13.42c; January, 13.37c; March, 13.45c; May, 13.46c.

Cotton: Spot closed quiet, 15 points higher; middling uplands, 15.80c; middling gulf, 15.85c. Sales, 2915 bales.

The news from Texas continued more or less unsettled throughout the forenoon, and prices gradually worked off 4@6 points from the top on new crop positions, although August held very firm at about 20 points net advance in response to nervous, scattered covering by short interests.

Private reports from Texas indicated that rain fell yesterday and last night at quite a good many points, although none of the advices indicated that the precipitation was heavy. Bulls, therefore, claimed that without soaking rains the crop would not be materially helped.

Spot, quiet; middling uplands, 15.55c; middling gulf, 15.80c.

Estimated receipts at the ports today 1200 bales, against 1622 bales last week and 1379 bales last year. For the week, 10,000 bales, against 20,730 bales last week and 10,257 bales last year.

Today's receipts at New Orleans, 306 bales, against 757 bales last year, and at Houston, 442 bales, against 32 bales last year.

LIVERPOOL, Aug. 5.—Cotton—Spot dull; prices 12 points lower; American middling fair, 8.51d; good middling, 8.21d; middling, 8.07d; low middling, 7.97d; good ordinary, 7.71d; ordinary, 7.46d. The sales of the day were 6000 bales, of which 300 were for speculation and export and included 5500 American. Receipts, 3000 bales, including 2800 Americans.

Futures opened and closed steady. August, 7.85½d; August-September, 7.63d; September-October, 7.31d; October-November, 7.10½d; November-December, 7.08d; December-January, 7.05½d; January-February, 7.05d; February-March, 7.05d; March-April, 7.05d; April-May, 7.02½d; May-June, 7.04½d.

LIVERPOOL, Aug. 5.—The following are the weekly cotton statistics: Imports, all kinds, 22,000 bales; imports American, 16,000 bales; stock, all kinds, 412,000 bales; stocks, American, 321,000 bales; American forwarded, 40,000 bales; total exports, 3400 bales.

Short-Time Bonds and Notes

Reported by D. Arthur Bowman, 600-601 Third National Bank building.

NAME OF SECURITY.	Bid.	Asked.
Baltimore & Ohio R. R. 4½s, June, 1913	98½	98⅝
Cass Av. & Fair Grounds 5s, July, 1912	99	100
Chicago & Alton R. R. 5s, March, 1913	98	99
C. C. C. & St. L. R. R. 5s, June, 1911	99⅝	100⅛
Laclede Gas Light Co. 5s, Feb., 1911	99¼	100
Minn. & St. L. R. R. 5s, Feb., 1911	98½	99¼
North American Co. 5s, May, 1912	99½	100
St. Louis Brewing Co. 6s, July, 1914	90	90¼
St. L. & S. F. R. R. 5s, March, 1913	96	97
St. L. & S. F. R. R. 4½s, Feb., 1912	98⅝	98½
Southern Railway 5s, Feb., 1913	98¼	97⅞

All the above quotations are nominal. Buyer pays interest.

TODAY'S COMPARATIVE FUTURE QUOTATIONS.

Reported by St. Louis Merchants' Exchange.
ST. LOUIS, Aug. 5.

	Opening.	High.	Low.	Close.	Thursday.	Last Year.
SEPTEMBER WHEAT.						
St. Louis	100	101⅝@¾	99⅝@¾	101⅝a	100⅛	99¼@⅛b
Chicago	102¼@¼	104	101⅝	103¾@04	102¼@⅜	[illegible]
New York	107⅛	109¼	107¼@⅜	109¼	107⅝a	[illegible]
Kansas City	97⅛@⅝	99⅝	97⅛	99½b	97⅞@⅝b	98⅜@[illegible]
Minneapolis	111⅜	114⅜	111⅜	114¼-½-¼	112⅞@⅝a	[illegible]
Toledo	103⅜	105¼	103½	105¼	103⅜	106
DECEMBER WHEAT.						
St. Louis	103⅝	105¼	103@¼a	105@¼a	103⅝	100¾b
Chicago	105-04⅝	106⅝	104⅝	106¼@⅝	105	[illegible]
New York	112⅝@⅝	112⅝@⅝	112¼	112⅝b	110⅛b	106⅜a
Kansas City	100⅛@¼	102⅝	100	102¼	100⅛@¼b	93⅞a
Minneapolis	111⅜	113⅞	111	113⅛@⅝	111⅜	[illegible]
Toledo	106⅜	108⅛	106	108⅝	106⅜	106
MAY WHEAT.						
St. Louis	......	......	......	108⅝b	107⅝a	102⅝b
Chicago	108⅝@109	110½	108½	110⅛a	109b	101⅝a
New York	......	......	......	......	......	108⅝a
Kansas City	......	......	......	......	......	......
Minneapolis	114½	116⅝	114½	116⅝b	114⅛b	......
Toledo	110¼@110	111⅛@112	109⅞	111⅞	110⅛	109
SEPTEMBER CORN.						
St. Louis	62⅝	63⅛@¼b	62⅞	63⅛@¼b	62¼b	61⅝b
Chicago	62⅝	63⅛	62⅝	63⅛a	62⅝b	63a
New York	......	......	......	71⅛b	71⅛b	71⅝a
Kansas City	62⅞	63⅛@⅝	62⅝@⅝	63¼@⅝a	62⅝@⅝b	57⅝a
DECEMBER CORN.						
St. Louis	59	59½@⅝b	58⅝@¼b	59⅛b	59b	48⅝b
Chicago	60⅝-¼	60⅞	60⅛	60⅝b	60⅝a	52
New York	......	......	......	......	......	64a
Kansas City	58⅝@⅝	59⅝	58⅝	59⅛a	58⅝a	46⅝@⅛a
MAY CORN.						
St. Louis	......	......	......	......	61⅝a	51⅛b
Chicago	62@¼	62⅝	61⅞	62½@⅝	62a	53⅝b
SEPTEMBER OATS.						
St. Louis	34⅛	34⅝b	34⅛	34⅝b	34¼a	35¼@⅜
Chicago	37	37½	36⅝@⅞	37¼	36⅛@37b	36⅛@⅜
DECEMBER OATS.						
St. Louis	......	......	......	......	36n	35¼a
Chicago	38¼@⅜	38⅝	38⅛	38⅝	38¼a	36½@⅝
MAY OATS.						
Chicago	41@41¼	41½	40⅝	41⅝@½b	40⅝b	38¼

TODAY'S COMPARATIVE CASH QUOTATIONS.

Reported by St. Louis Merchants' Exchange.
ST. LOUIS, Aug. 5.

WHEAT.	St. Louis.	Chicago.	Kansas City.	Omaha.	Toledo.	Minneapolis
No. 2 red wheat	100½@04	102½-04¼	101@01½	......	104¼	......
No. 3 red	96@101	100@03½	96@100n	......	......	......
No. 4 red	90@97	......	94@99	......	......	......
No. 2 hard	100@107	102½@07	98¼@104	96@99	......	......
No. 3 hard	98@99	100@03½	97½@102	96½@97	......	......
No. 4 hard	90@95	......	94@99n	89@93½	......	......
No. 1 hard spring	......	......	......	......	......	123⅝
No. 1 Northern	......	123½-124n	......	......	......	118⅝-21⅝
No. 2 Northern	......	113@116n	......	95¼@98	......	115⅝-17⅝
No. 3 spring	......	103@105	......	92½@94½	......	113⅝-16⅝
No. 1 durum	......	......	......	......	......	90⅝
No. 2 durum	......	......	......	......	......	89½@90
CORN.					**Peoria.**	
No. 2 corn	65½@66	......	63¼	60¼@61	......	......
No. 3 corn	65n	63½@64	64½	60@60¾	......	......
No. 4 corn	63½n	62½@63	......	......	......	......
No grade	......	......	......	49@55	......	......
No. 2 yellow	66@66⅝	65@¼	66	60½@61	......	......
Noo. 3 yellow	65½n	63½@64	65⅛	60½@61	......	62@63
No. 2 white	66@66½	65½@⅝	66	62¼@63¼	......	......
No. 3 white	65@65½n	64¼@½	65½n	62½@63	......	......
OATS.						
No. 2 oats	33¼@34	35@36	33¼-34¼n	......	......	......
No. 3 oats	33@33¼	......	32½-33½n	......	......	32@33
No. 4 oats	32@32½	......	......	......	......	......
No. 2 white	37@39	38@38¾	37½n	35¼@36¼	......	......
Standard	36@37	37⅝@38	......	35@36	......	......
No. 3 white	35¼@36	38@39	34@36	35@35⅝	......	38@40
No. 4 white	......	37½	......	34@35	......	......
RYE.						
No. 2 rye	81	77½	......	73@75	......	71@73
No. 3 rye	......	......	......	70@72	......	......

BUYERS LIFT PRICES IN THE LATE MARKET

Unusual strength in outside markets, reports of excessive rains in France, a rise at Winnipeg on foreign buying and good local support lapped wheat prices over a cent were Thursday's finals after an early break.

Corn and oats sympathized with the movement in wheat and drifted slowly to a higher level.

Over the growing area temperatures were seasonable in all directions, and few complaints of crop damage were sifting in. For the moment the "crop killers" are devoid of ammunition. They are waiting for "frosts" in corn.

The heavy run of wheat to market continues in spite of the daily assertion that the crest of the wave has been reached. The Price Current suggests the movement as augmented by farmers threshing from shock, which should be about completed.

There is, however, a likelihood that country bankers, owing to the extensive land speculation in the west, are forcing the movement, in liquidation of their loans, much the same as Eastern banks have forced contraction through the stock market. If this be the case, as is probable, the movement to market may be continued well beyond the usual period.

Snow's review says: "The past week was very favorable from the crop standpoint and the rainfall exceeded the normal through most of Iowa and over the corn belt east of the Mississippi river. Spring wheat harvest is under way with excellent weather conditions and the feeling as regards yield is more hopeful since binders began work.

Winter wheat threshing continues to show a little gain over previous expectations. Oats returns show heavy results except in northwest."

Liverpool failed to follow the American advance of Thursday and early prices were ¼@⅜d lower. Argentine shipments were larger than expected and cargoes off coast amounted to 13. Talk of heavy Danubian shipments this week influenced sentiment. The continent was reported a bidder. Weather in France continues unsettled.

Liverpool spot wheat closed 1d lower to 2d higher, futures ⅝@⅞d higher (over 1 cent). Paris futures closed 1⅛@2c higher, Antwerp 1⅞c higher, Berlin, 2c higher and Budapest ⅝c lower.

Argentine wheat shipments this week were 1,744,000 bu.; last week 1,072,000 bu.; last year, 728,000 bu.; two years ago, 2,760,000 bu. Shipments, January 1 to date, are 54,252,00 bu against 89,672,000 bu. last year, a decrease of 35,420,000 bu.

Indian wheat shipments for the week were 1,768,000 bu. against 3,232,000 bu last week and 1,584,000 bu last year.

Australian wheat shipments this week were 768,000 bu. against 592,000 bu. last week and 208,000 bu. last year.

Local receipts of wheat were 168,143 bu, or 3597 sacks, 98 cars local and 26 through; last year, 255,530 bu, or 3342 sacks, 225 cars local and 23 through.

Minneapolis cars of wheat today were 145, against 164 last week, 77 last year and 108 two years ago. Duluth had 25 cars, against 53 last week, 23 last year and 28 two years ago. Winnipeg had 88 cars, against 37 last year.

Kansas City receipts of wheat were 308,400 bu, against 312,150 bu last year; shipments 250,800 bu, against 139,000 bu last year. Chicago received 494,400 bu, against 313,800 bu last year; shipped 159,000 bu, against 42,348 bu last year.

Total primary receipts of wheat were 1,343,243 bu, against 966,792 bu last year; shipments 708,823 bu against 475,744 bu last year.

A late report from Broomhall said the sharp advance in Liverpool following the 1:30 p. m. cable was due to speculative buying in Berlin, strong advance in Paris and Antwerp and the Continent buying freely.

Broomhall estimates the world's shipments of wheat this week, exclusive of North America, at 7,600,000 bu. Last week's shipments were 9,782,000 bu, and last year's 6,608,000 bu.

Minneapolis reported 25 cars of new spring wheat in today.

Cash wheat ½c up all around, with a good inquiry.

Cash corn steady and ½c higher and in demand.

Cash oats 1@2c lower for white; mixed, easy, ½c lower, with demand slow.

Argentine corn shipments for the week were 3,937,000 bu; last week, 3,980,000 bu; last year, 3,283,000 bu; two years ago, 2,096,000 bu. Shipments, Jan. 1 to date, are 32,048,000 bu, against 50,486,000 bu, a decrease of 18,438,000 bu.

Local receipts of corn were 48,000 bu, of which 16 cars were local and 10 through; last year, 97,900 bu, or 65 cars local and 24 through.

Local receipts of oats were 120,700 bu, or 58 cars local and 13 through; last year, 126,400 bu, or 63 cars local and 16 through.

Clearances of wheat and flour were 98,000 bu; of corn, 6000 bu; of oats, 3000 bu.

GOVERNMENT REPORT.

The Government crop reports to be issued by the Department of Agriculture Monday, will give the preliminary estimate of yield and quality of winter wheat. The condition of spring wheat, corn, oats, barley and flax on Aug. 1; the acreage and production of rye and stocks of oats in farmers' hands on Aug. 1.

STOCKS OF GRAIN IN ST. LOUIS ELEVATORS.

	Today.	Yesterday.	Year ago.
Wheat	563,688	512,900	547,042
Corn	70,271	67,801	[illegible]
Oats	108,544	109,322	[illegible]
Rye	1,542	2,377	[illegible]
Barley	27,640	33,806	[illegible]
No. 2 red wheat	162,969	142,442	[illegible]
No. 2 hard wheat	90,154	[illegible]	[illegible]
No. 2 corn	[illegible]	[illegible]	[illegible]
No. 2 white corn	[illegible]	[illegible]	[illegible]
No. 2 yellow corn	[illegible]	[illegible]	[illegible]
No. 2 oats	[illegible]	[illegible]	[illegible]
No. 2 white oats	4,511	4,511	[illegible]
No. 3 white oats	26,409	26,679	[illegible]
No. 2 rye	945	1,790	[illegible]
Kaffir corn	39,990	37,975	56,005

FLOUR AND HAY.

FLOUR—Receipts, 8780 bbls; shipments, 6180 bbls. Quote: Soft red winter—Patent, $4.90@4.85 in wood; straights, $4.50@4.65 in wood; extra fancy at $3.85@4.10 in jute; fancy at $3.35@3.65 in jute; low grades at $2.85@3.10 in jute. Hard winter in jute—Patents at $4@4.85; straights at $4.50@4.55; clears and first bakers, $3.30@3.90; low grades and second bakers at $2.65@3.15; spring patents at $5.15@5.75 in jute. Foregoing prices for lots from first hands on track or depot—special known brands on orders more.

HAY—Market firm and higher; choice hay scarce; receipts, 710 tons local and 90 tons through; shipments, 250 tons. Timothy—Choice, $20; No. 1, $19.50@20; No. 2, $17@18; new timothy sold at choice, $17@17.50; No. 1, $15@16.50; low grade, $12 to $13.50; Prairie easier; choice, $13.50@14; No. 1, $12@13; No. 2, $10@11.50. Good alfalfa quiet, but firm, at $15@16.50 for choice; No. 1, $16@16.50; low grade, $7@11; choice, $12@13; low grades not wanted. Clover—Mixed old, $15 to $18.50; new, $16@17.

For additional markets page 7.

FINANCIAL

1898-1910.
John Muir & Co
SPECIALISTS IN
Odd Lots
Distance from the market no longer prevents trading in stocks and bonds. Under our plan of monthly payments you can buy and rest secure against sudden breaks in the market.
Send for Circular No. 15—"ODD LOT INVESTMENT."
Members N. Y. Stock Exchange.
71 BROADWAY, NEW YORK.

BENCHES, REMOVED TO STOP CARNIVAL PEEPING, RESTORED

Board Orders Them Returned, After Visitors to Forest Park Complain.

Twenty benches which were removed from the southeast corner of Forest Park when the Million Club's carnival at St. Louis University Campus began Tuesday, have been returned to their former places under instructions from Park Commissioner Scanlan.

Residents along King's highway and the streets terminating at the park complained that the benches were carried away and put in piles to prevent their use for the first two nights of the carnival. Many of the residents have been accustomed to spending the hot evenings in the park instead of in their homes.

Park Keeper Fred Marshall took the responsibility for depriving the people of the seats. No order, he said, had been given to him by Park Commissioner Scanlan.

In his report to the Park Commissioner, Keeper Marshall said that he had taken the benches to a remote part of the park to save them from harm. He said that on the first night of the carnival many persons took benches to the base of the Bates statue and stood on them. In that way, he declared, several benches were broken.

Park Commissioner Scanlan has ordered the return of the benches and has asked Chief of Police Young to detail patrolmen in the southeast corner of the park to handle the crowds during the continuance of the carnival.

Automobilists who have invaded that part of the park during the last few nights will be required to keep to the drives. They have been stopping their cars on the grass while they viewed the fireworks.

OFFICES FOR RENT.
Cool, spacious, fireproof, modern offices, suitable for doctors, lawyers or salesrooms, at reasonable rental, in the Mermod-Jaccard Building, Broadway and

MISS M. C. METZGER AND HER ARMY OF RODENTS THAT SHE WATCHES, SURROUNDED BY CROWD

17-YEAR-OLD GIRL CRAZED BY WANDERING ALONE AT NIGHT

Miss Lulu Larimer of Lebanon, Ill., Lost Her Way Going to O'Fallon.

Crazed by a night's wanderings, lost in the country about O'Fallon, Miss Lulu Larimer, 17 years old, of Lebanon, Ill., is in the care of Dr. Hewitt at her home. He says that terror from her experiences has driven her insane.

Miss Larimer, who lived with her mother in Lebanon, left home Sunday to visit a sister in O'Fallon.

The conductor of the interurban car on which she traveled says that she did not get off at O'Fallon, but that he missed her from her seat some time afterwards. He thinks she might have jumped from the car to make her way back afoot to her destination.

She was found wandering Monday morning near Fairview Park west of O'Fallon. She was exhausted and raving, and was taken back to her home.

WOMAN GUARDS 300 PET RATS FROM A CROWD

Protects Her Army of Rodents on Sidewalk After Being Dispossessed.

Miss M. C. Metzger is so advanced in her ideas that she not only advocates equal suffrage and discusses social problems from knowledge gained in studying them at first hand, but she is not afraid of rats nor mice. On the contrary, Miss Metzger loves rats, and raises them for companionship and the advancement of science. The deep-rooted aversion women feel for them arises from the power of suggestion, she told a Post-Dispatch reporter Friday.

Miss Metzger and her 300 rats, most of them of imported blood, fell into the limelight of publicity when she was evicted from her two-room apartment on the second floor at 1704 Franklin avenue, following a dispute with her landlord about the costs on a suit for rent. The household effects, consisting mostly of boxes covered with wire netting and filled with rats of varying sizes and colors, were dumped onto the pavement and were surrounded by a crowd of the curious Friday.

Breeds Black Rats.

Miss Metzger's triumph is rat breeding, in her opinion, is the production of a small black rat by selection from the Japanese breed, which is white, with a black head and a broad black stripe down its back. By choosing those with the broadest black stripes, Miss Metzger in the course of a year produced all-black rats, much smaller, which, so far as she can learn, are the only ones in the world. And they are the most useful for experiments with the germs of tuberculosis, she says.

"I have been doing charitable work for 28 years," Miss Metzger said, "and have made a special study of the prevention of tuberculosis. I have attended tuberculosis patients, drunk from the same vessel and slept with them without contracting the disease. I may be immune from it. Anyhow, I became so interested in it that I began breeding guinea pigs and rats for experimental purposes. I sell them to physicians and medical students, and devoted the proceeds to charity.

"The Chinese rat is immune to tuberculosis, so far as I can learn. I have never known it to be successfully inoculated. The Persian rat dies so quickly from the malady that it is almost useless for purposes of observation. But the black rat of Japanese extraction lives three days, and dies in high fever.

Bitten by a Rat.

"I have never been bitten by a rat but once. One was having spasms and bit me when I picked it up. I thought nothing of it, but washed my hands in water with a little carbolic acid, as is my custom. No harm came of it. I am a great believer in carbolic acid as a disinfectant, and do not fool with the new-fangled preparations.

"Rats are affectionate and lovable animals. There is no basis for the prevailing supposition that they are loathesome and repulsive. Any animal, however beautiful, may become loathesome under certain conditions. Rats are much maligned, and I wish the public could come to understand them better."

Whenever Miss Metzger put her hand into one of the cages, the rats swarmed over her arm, and they did not try to escape when she took them out. She pointed out the usefulness of their forepaws, and made some of them do tricks.

"Arlington," a Japanese rat, is her favorite. He is fond of violent exercise, and she amuses him by spinning him on his head. "Tom," a Chinese rat, is of a different temper, and objects to rough handling. He likes to be coddled.

It was necessary to detail policemen from the Carr Street Station to help Miss Metzger protect her pets from the curious who swarmed about them. She found a new place Friday to live, but would not divulge the address. The eviction was by Constable Kinney's deputies. Miss Metzger complains that they treated her pets so roughly that some of them died, but they deny this.

JACK JOHNSON TO BUY HOME IN ELITE GOTHAM SECTION

Millionaire's Are Startled; the Rev. Newell Dwight Hillis to Be Neighbor.

NEW YORK, Aug. 5.—Residents of Brooklyn Heights, where many wealthy New Yorkers have their homes, are in a turmoil over the announcement that Jack Johnson, the negro champion pugilist of the world, is negotiating for the purchase of a house there. According to real estate men, the deal was to have been closed yesterday, but Johnson was unexpectedly summoned to Chicago on account of an accident which befell his brother.

The price agreed upon is given as $62,500. The house, a three-story structure, is of pressed brick and stone, beautifully decorated and covered with ivy.

Johnson announces that he intends to maintain the house "in a style corresponding to the prevailing fashion in Brooklyn's exclusive social community."

One of his nearest neighbors will be the Rev. Newell Dwight Hillis, successor to Henry Ward Beecher in the pastorate of the Plymouth Congregational Church. Two justices of the State Supreme Court also live within a stone's throw, together with a score or more of millionaire bankers, lawyers and business men.

SOCIETY

MRS. C. J. YATES and daughter departed Sunday for New York on their way to Atlantic City, where they will spend the rest of the summer. They will return to St. Louis about Oct. 1.

Miss Anna Altmiller of Fort Smith, Ark., is the guest of her cousin, Miss Addie G. Primeau, of 2245 Clarence avenue.

Miss Kathrine Edgeworth was married recently to W. B. Wallace of Windsor, Ill.

Mrs. Emil Pierson and daughter, Ruth, and her sister, Miss Clem Reilly, are visiting in Helena, Ark.

Mr. and Mrs. Joseph Kaminer of 4314 West Pine boulevard announced the engagement of their daughter, Gertrude, to Benjamin Boasberg, formerly of Minneapolis. The day at home will be set when Mrs. Kaminer returns from Petoskey, where she is spending the summer with her daughter, Birdie.

The Misses Rose and Virginia Cochrane departed Wednesday evening for Decatur, where they will spend a few weeks and afterward visit Chicago.

Mrs. F. J. Hunleth of 7303 Michigan avenue, accompanied by her son, Aloys, and her niece, Miss Cordelia Cates, departed Monday for the Atlantic Coast resorts.

New, dainty, narrow gold bracelets for summer wear, $5.00 to $35.00, at Jaccard's.

J. Harvey Clark and Miss Florence Lee Conner were married Saturday by the Rev. Mr. Rials of Grace Presbyterian Church. The bride is a graduate of the Oread Institute of Domestic Science, Worcester, Mass., and has interested herself in work among girls at the Niedringhaus Settlement and St. Stephen's House. After Sept. 1 they will be at home with the bride's brother, Virgil Gentry Connor, 1371 Montclair avenue.

Mr. and Mrs. A. J. Moncur of 715 North King's highway departed Sunday for New York and Atlantic City.

Mr. and Mrs. H. Crone of 3906 Lindell boulevard announce the engagement of their niece, Miss Betty Rosenthal, to Charles S. Lippman of Syracuse, N. Y.

Quake Recorded at San Jose, Cal.

SAN JOSE, Cal., Aug. 5.—Instruments at the Santa Clara College meteorological observatory recorded an earth tremor here yesterday greater than any during the last four years. The record indicated that the disturbance was a considerable distance away.

$150,000 Fire in Spokane.

SPOKANE, Wash., Aug. 5.—Fire in the John W. Graham wholesale and retail building at 710 Sprague avenue early this morning caused a loss of $150,000, and drove half a hundred occupants of the Victor Hotel into the street clad only in their night clothes.

WERREMEYER MARRIES FIVE COUPLES IN THIRTY MINUTES

Five pairs of newlyweds went to housekeeping Friday after having all been married Thursday afternoon by Justice Werremeyer of Clayton in thirty minutes.

The Justice had Henry E. Threadgall and Kate Williams of St. Louis half married when it was discovered that they had no license. There was a delay of a few minutes while the license was being obtained and then the ceremony was completed.

Martin Risch and Miss Lillian Heger of St. Louis were the second couple. John March and Miss Christine Naber of St. Louis came third.

Joseph C. Schneider and Miss Margaret Humphrey came all the way from Hardin, Ill., to get married and hear some of Werremeyer's reputed poetry. Werremeyer did not have any poetry on hand and there was nobody there to write any for him, but he hunted around and found a little love epic that is to go into his book of poems and read it to them and they went away happy.

By the time Joseph K. Stansbury and Miss Olive K. Smith were ready to be married the courtroom was filled for an approaching trial. Stansbury was willing to be married before the crowd, but Miss Smith demurred and the ceremony was performed in Constable Bode's office.

The Post-Dispatch is the only evening newspaper in St. Louis that receives or publishes news gathered by the Associated Press.

Dr. Lyon's PERFECT Tooth Powder
is packed in a dust-tight metal box, with patent measuring tube, which is both safe and convenient for tourists.

60c Sale
60c off the regular price of every pair of low quarters

Men Should Attend This Sale

$3.50 Every pair of Men's $3.50 Oxfords in our store is offered to you at $3.50—less 60c—or $2.90. **$2.90**

$4.00 Every pair of Men's $4.00 Oxfords, including all leathers and lasts at $4.00—less 60c reduction—$3.40. **$3.40**

$5.00 Every pair of Men's $5.00 Oxfords at 60c less, or cut to $4.40. All Johnson & Murphy's Oxfords, $6 less 60c, or $5.40. **$4.40**

60c less on all Men's and Women's Oxfords

SHOEMART "The Place to buy shoes" 507 WASHINGTON AVE.

This is our 8th semi-annual 60c sale

M. E. Croak & Co.
TENTH AND OLIVE

ANY SUIT $15

You have the selection of our entire stock of highest quality Fancy Ready-to-Wear Sack Suits that are priced up to $40.00—it is against our policy to carry over goods to the next season. This is an extraordinary offer.

ANY FANCY SUIT $10.50

that formerly sold up to $22—sizes to 50—stout, lean, tall or short

Straw Hats at One-Half Price

$2.00 Straw Hats, $1.00 — $4.00 Straw Hats, $2.00
$3.00 Straw Hats, $1.50 — $5.00 Straw Hats, $2.50

Immense Reductions on all Furnishings

Get it at Wolff-Wilson's

SATURDAY CIGAR SPECIALS

EL SIDELO SMOKERS AT 5c
LA GARNITA SMOKERS AT 5c
BOX OF 50 $2.50
TOM MOORE (CORONA) AT 5c

Turkey Red Cigarettes at 8c

DAN SULLY Pure Food Smokers — 10 for 30c — Box of 50, $1.50

PREFERENCIA SECONDS, 8 for 25c

CHANCELLORS BARRISTERS — 10 for 55c — Box of 50, $2.75

Preferencia (Vict) Tom Moore (Club) Robert Burns (Club) — 5 for 35c — Box of 50 $3.40

First Consul 2 for 25c size, 25 for $2.25
American Reina Victoria, 25 for $2.35

6TH AND WASHINGTON — WOLFF-WILSON — PURITY ACCURACY

MILD AND FRAGRANT — WILL NOT CAUSE NERVOUSNESS OR HEADACHE.
MERCANTILE
Made of the Best Havana Tobacco
F. R. RICE MERCANTILE CIGAR CO., ST. LOUIS.

Tremendous Price Cutting
—ON ALL—
Hart Schaffner & Marx Clothes

The way we have lowered the price on these fine clothes illustrates our determination to clean up this great stock. You'd better come down now and pick out a good suit while they last; there are plenty of other wise men getting their good clothes from us now.

Hart Schaffner & Marx clothes at reduced prices is an opportunity which isn't offered to you every day, and it's keeping us busy supplying those who appreciate this fact.

There's still time for you to "get in" on these extreme price reductions; and still a great stock for you to select from; you'd better come here as soon as you can in order to get the best we have; we'll help you do it.

All Hart Schaffner & Marx Suits and Coats and Trousers, formerly sold for $22.50 and $20, including blue serges and fancy blues; also worsteds and crashes in the late shades of gray, tan and brown, now..... **$15.50**

All Hart Schaffner and Marx Suits and Coats and Trousers, formerly sold for $27.50 and $25; no limit to the choice. All the rich patterns in blues and fancy mixtures; all models; all sizes; now..... **$19.50**

The Home of Hart Schaffner & Marx Clothes — *Stetson Hats* — *Manhattan Shirts*

Washington Avenue at Broadway — **Wolff's** — Washington Avenue at Broadway

CHILDREN'S ILLS IN SUMMER

The hardest period of a child's life is during the heated term. It is then that the little men and women become so subject to stomach and bowel troubles. With one it manifests itself in the form of obstinate constipation, with another the very reverse—diarrhoea. One is as bad and as dangerous as the other. Constipation makes the child lose appetite and sleep, makes it languid and sickly-looking. Diarrhoea weakens it and destroys appetite and energy. Piles, pimples, eruptions, itch, worms, etc., follow in the train until many a mother feels that her child is indeed very ill. But these are all troubles that can be easily cured. The child needs a few doses of a remedy like Dr. Caldwell's Syrup Pepsin, the grand laxative and tonic. Parents can make no possible mistake by giving it Syrup Pepsin, as the chances are always in favor of the child needing a laxative. It is sold in two sizes, 50 cents and $1.00, and any druggist can supply you. It cannot be mentioned too strongly that parents should look closely after the welfare of the children during the hot months. If you would like to try it before buying send your address for a FREE SAMPLE BOTTLE to
DR. W. B. CALDWELL, 400 Caldwell Bldg., Monticello, Ill.

USE DR. CALDWELL'S SYRUP PEPSIN

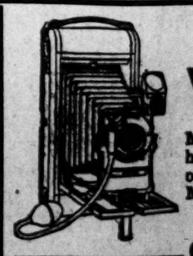

DON'T FORGET Your Kodak Films

Must be fresh to get good results.—We have that kind—all sizes.—Have you tried our NEW SPEED FILM?—JUST OUT. Much faster than any other.

We develop and Print "FINE."

The House That Made St. Louis Famous in the Kodak Business.

St. Louis-Hyatt Photo Supply Co.
805 WASHINGTON AV.

WOULD you like an introduction to a real estate buyer? Use Post-Dispatch Wants.
Read the Real Estate Agents' Offers for "Range"